

# Residentie Populier

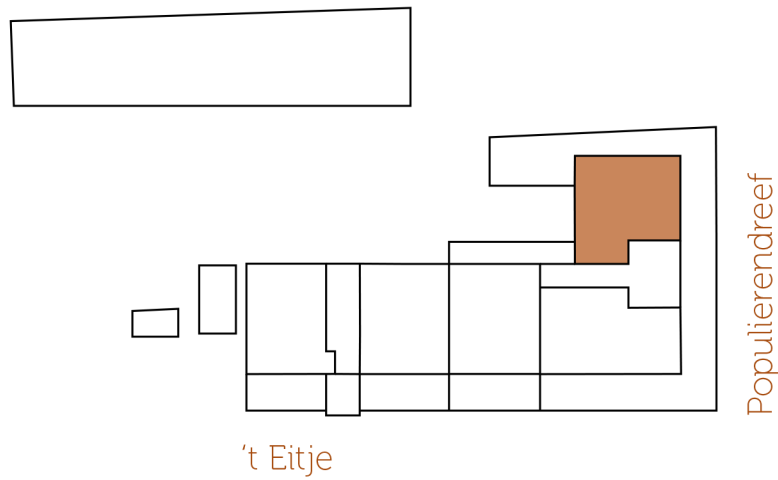

## DERDE VERDIEPING APPARTEMENT 3.27 variant

Bruto oppervlakte: 83.10 m<sup>2</sup>

Terras: 10 m<sup>2</sup>

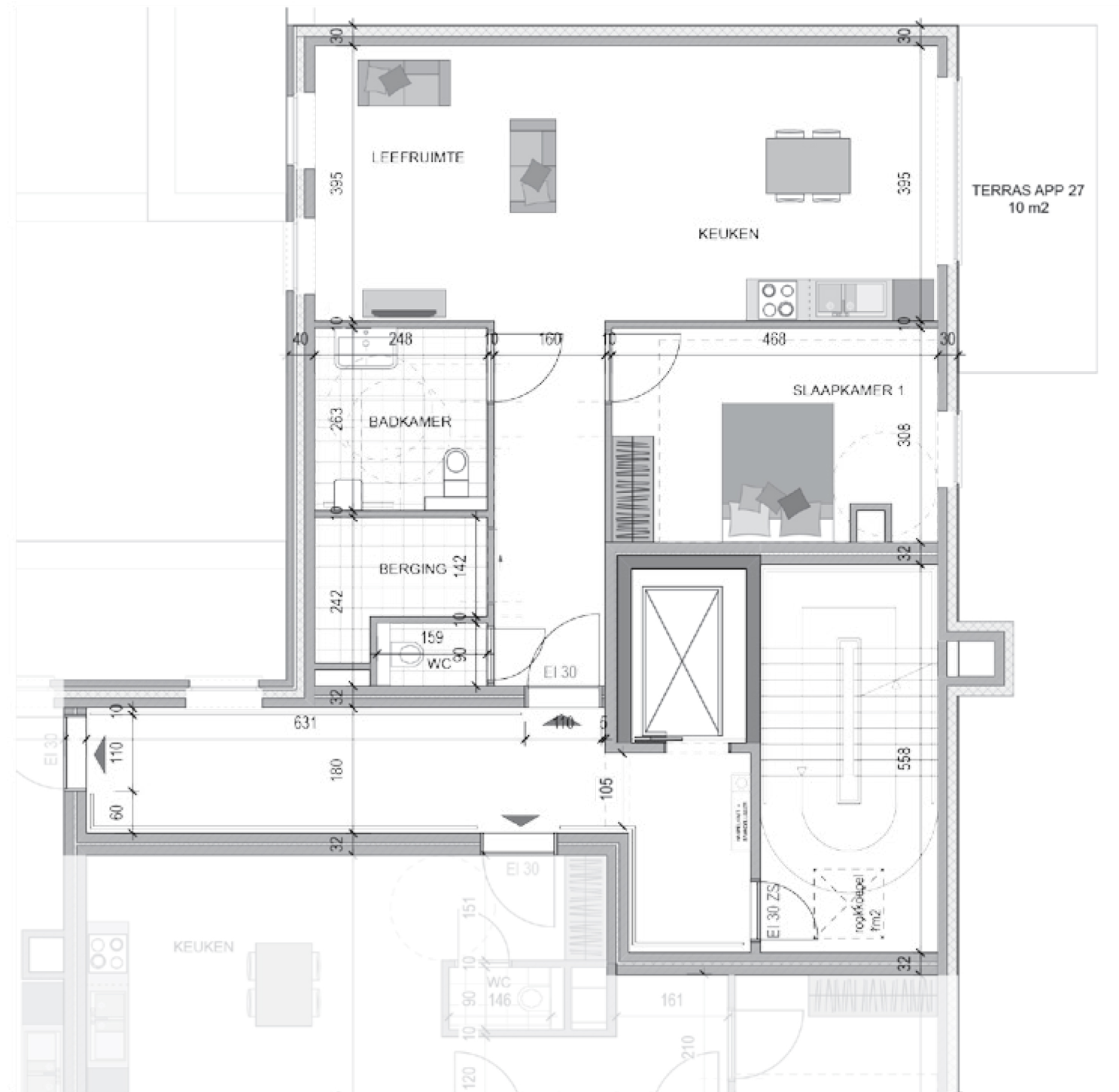

**Promotor:** Summertime Investments

**Architect:** Tecro en Krea BVBA



# Residentie Populier

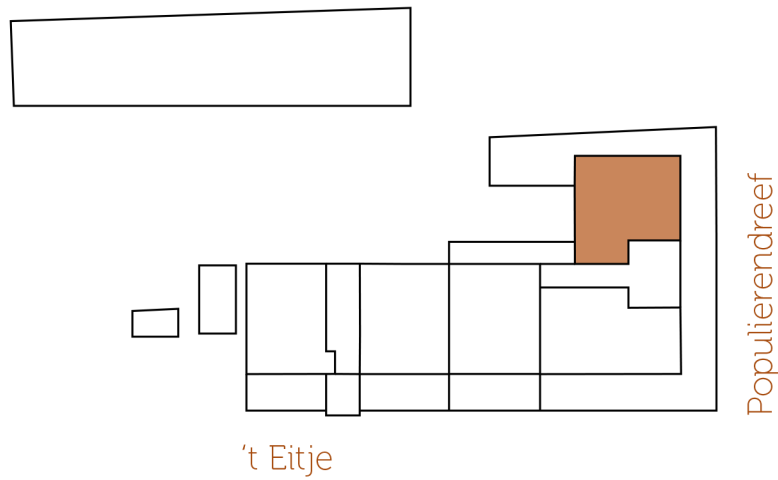

## DERDE VERDIEPING APPARTEMENT 3.27

Bruto oppervlakte: 83.10 m<sup>2</sup>

Terras: 10 m<sup>2</sup>

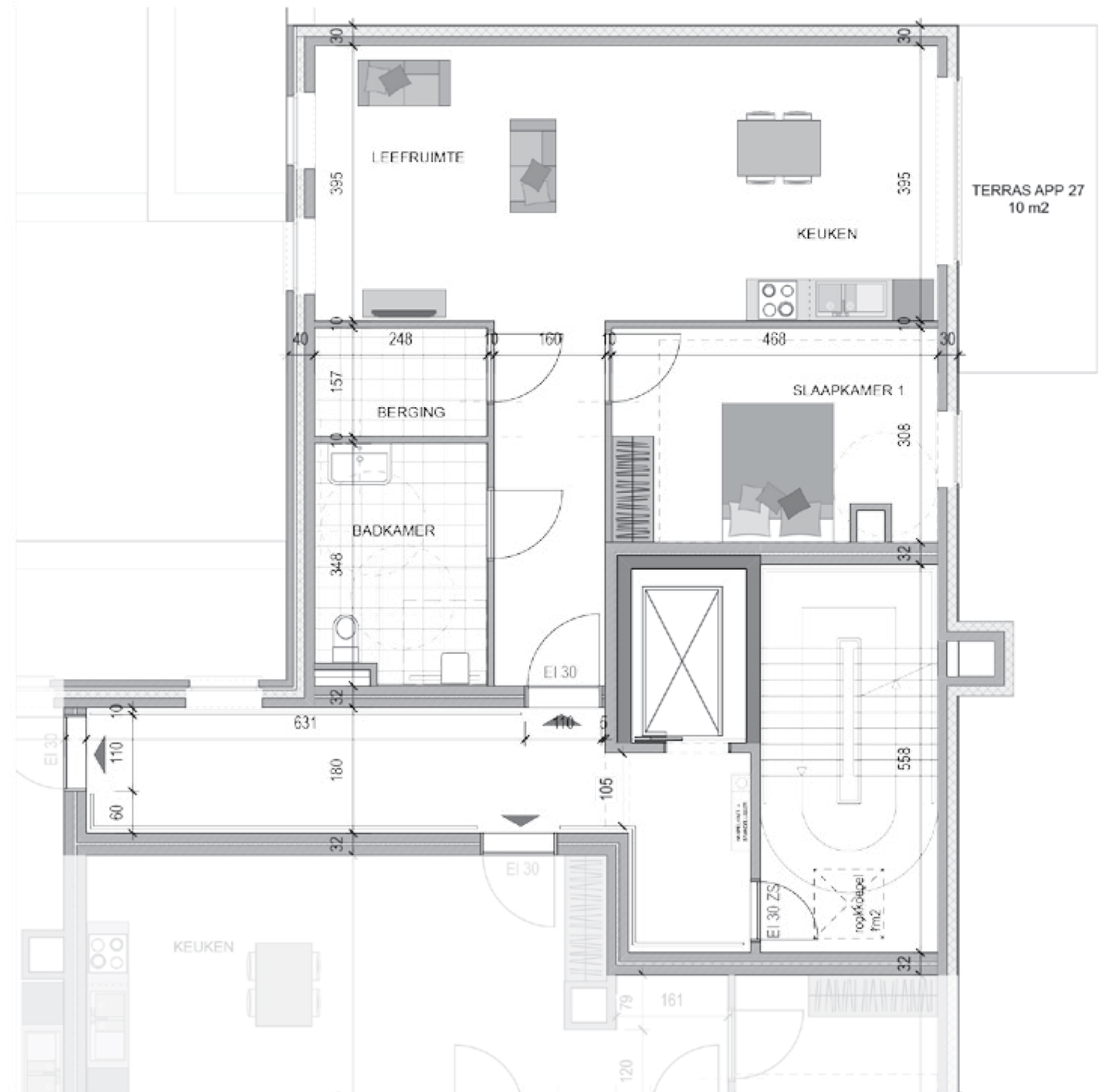

**Promotor:** Summertime Investments

**Architect:** Tecro en Krea BVBA







# Residentie Populier

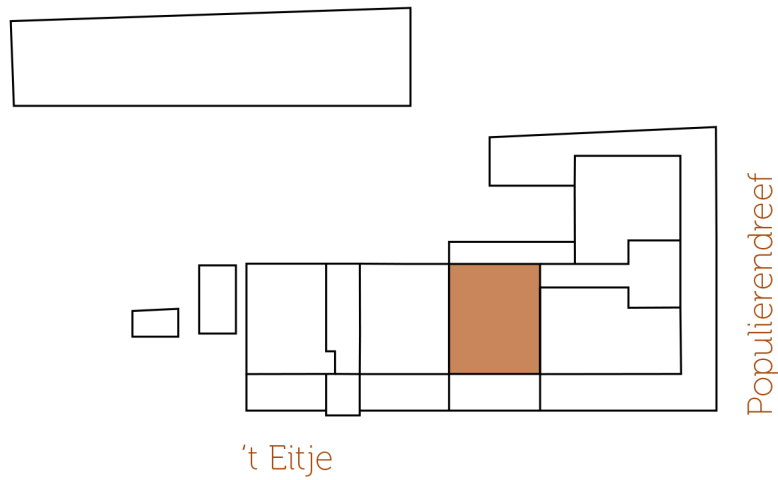

## DERDE VERDIEPING APPARTEMENT 3.25

Bruto oppervlakte: 77.80 m<sup>2</sup>

Terras: 10 m<sup>2</sup>

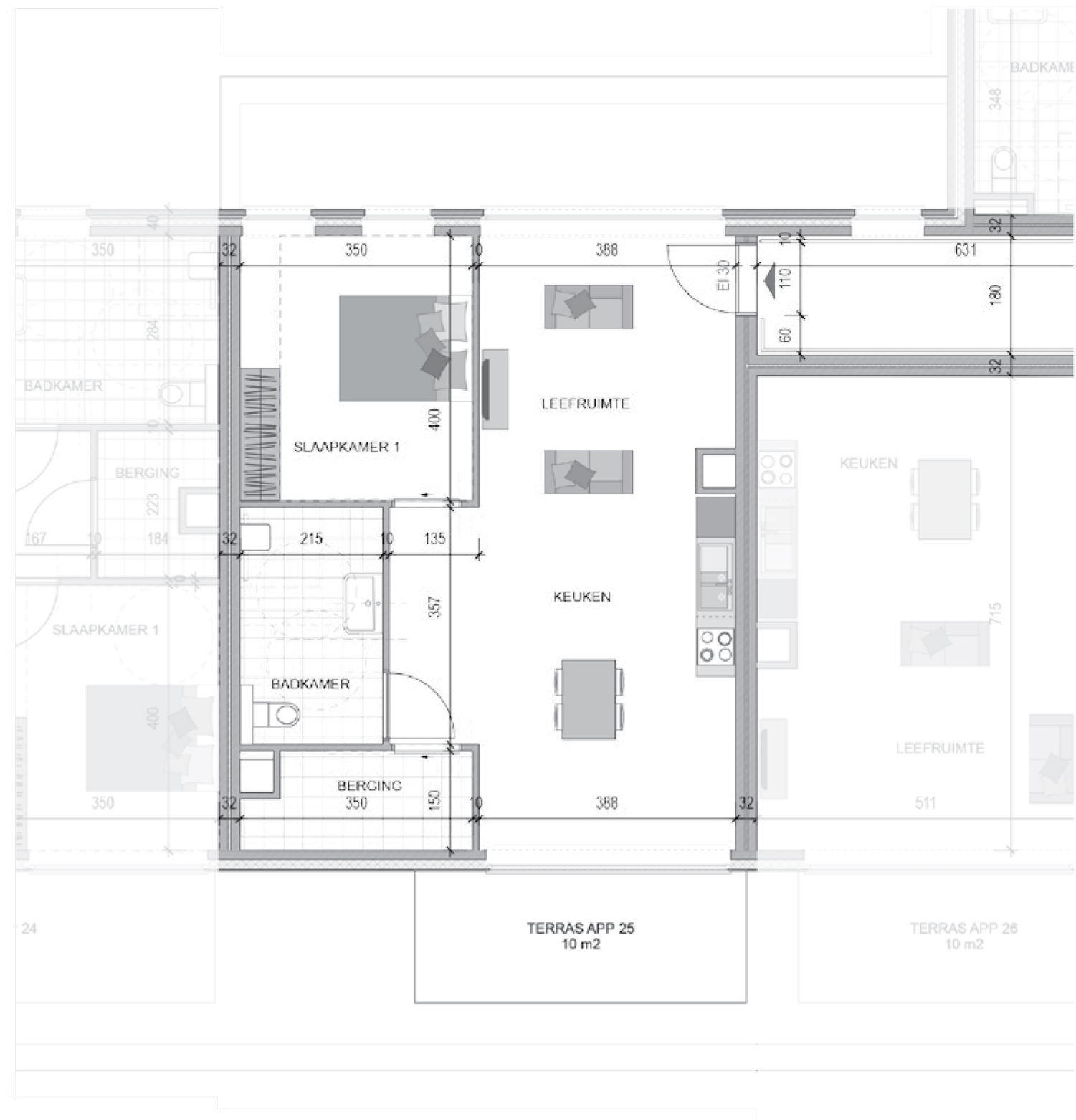

**Promotor:** Summertime Investments

**Architect:** Tecro en Krea BVBA

# Residentie Populier

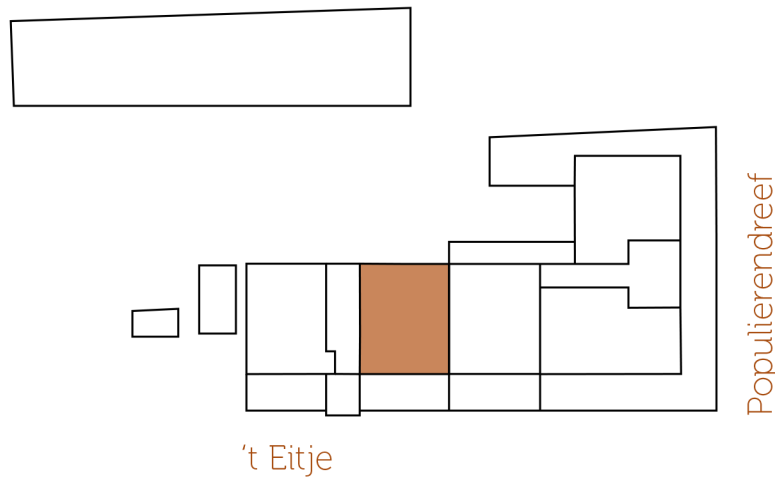

## DERDE VERDIEPING APPARTEMENT 3.24 variant

Bruto oppervlakte: 77.80 m<sup>2</sup>

Terras: 14 m<sup>2</sup>

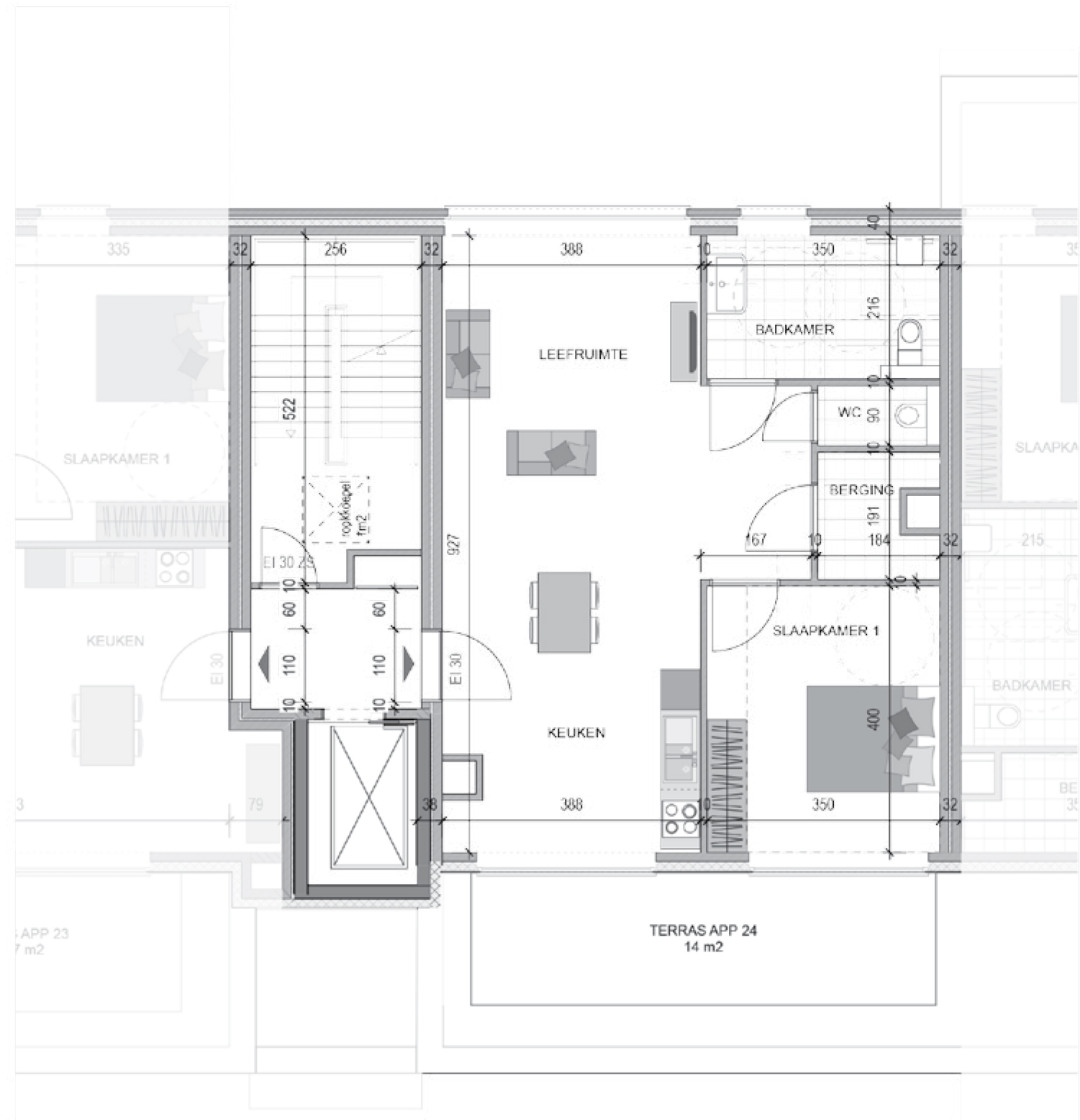

**Promotor:** Summertime Investments

**Architect:** Tecro en Krea BVBA



0 1 2 3 4 5 m

# Residentie Populier

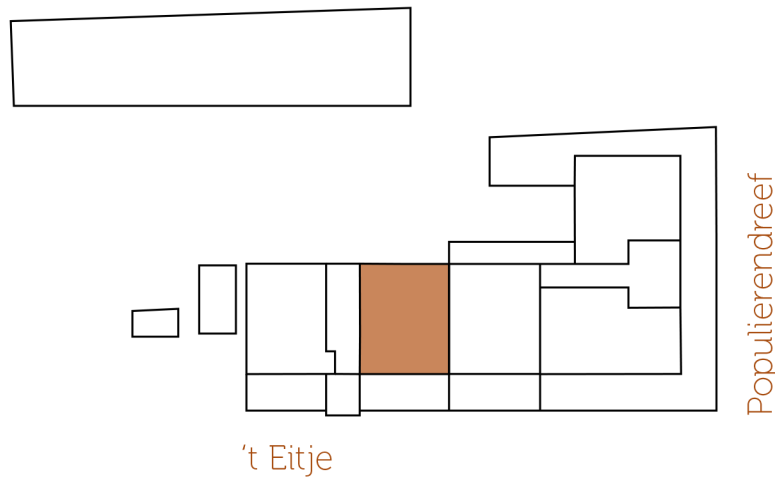

## DERDE VERDIEPING APPARTEMENT 3.24

Bruto oppervlakte: 77.80 m<sup>2</sup>

Terras: 14 m<sup>2</sup>

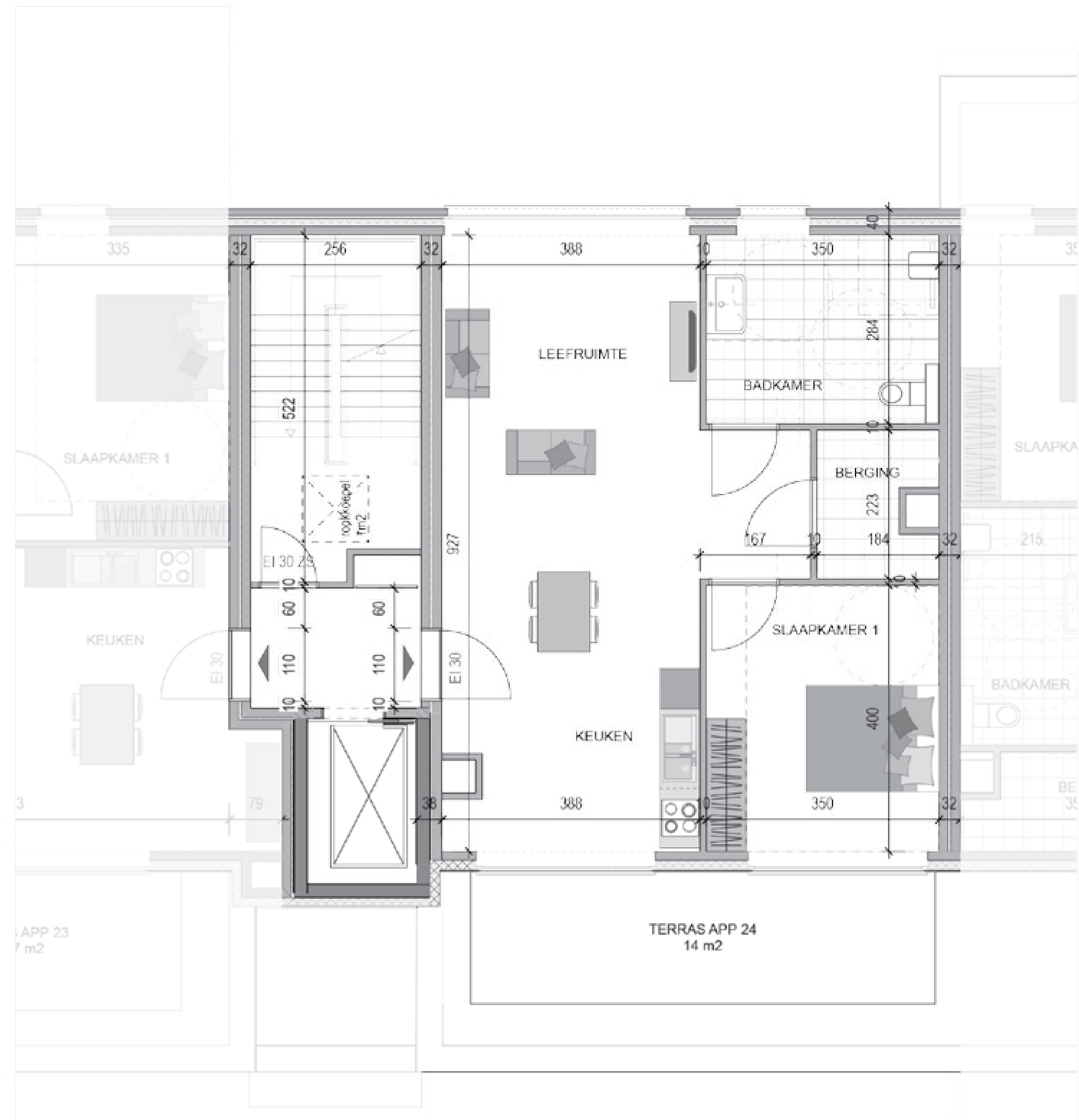

**Promotor:** Summertime Investments

**Architect:** Tecro en Krea BVBA

# Residentie Populier

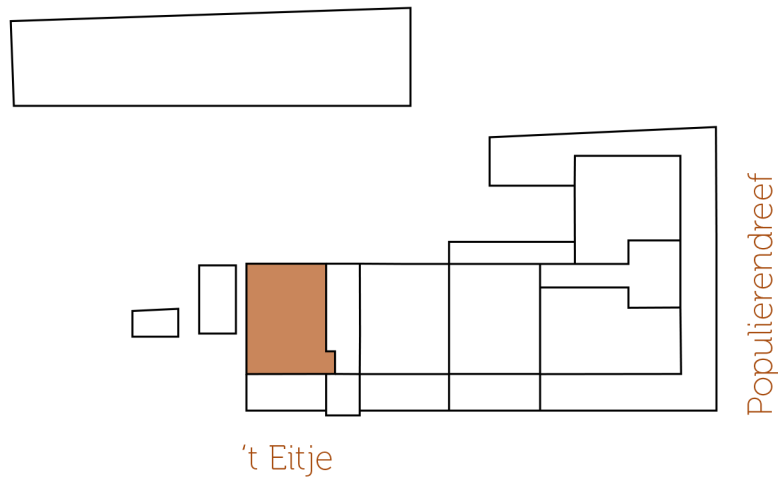

## DERDE VERDIEPING APPARTEMENT 3.23 variant

Bruto oppervlakte: 73.04 m<sup>2</sup>

Terras: 10 m<sup>2</sup>

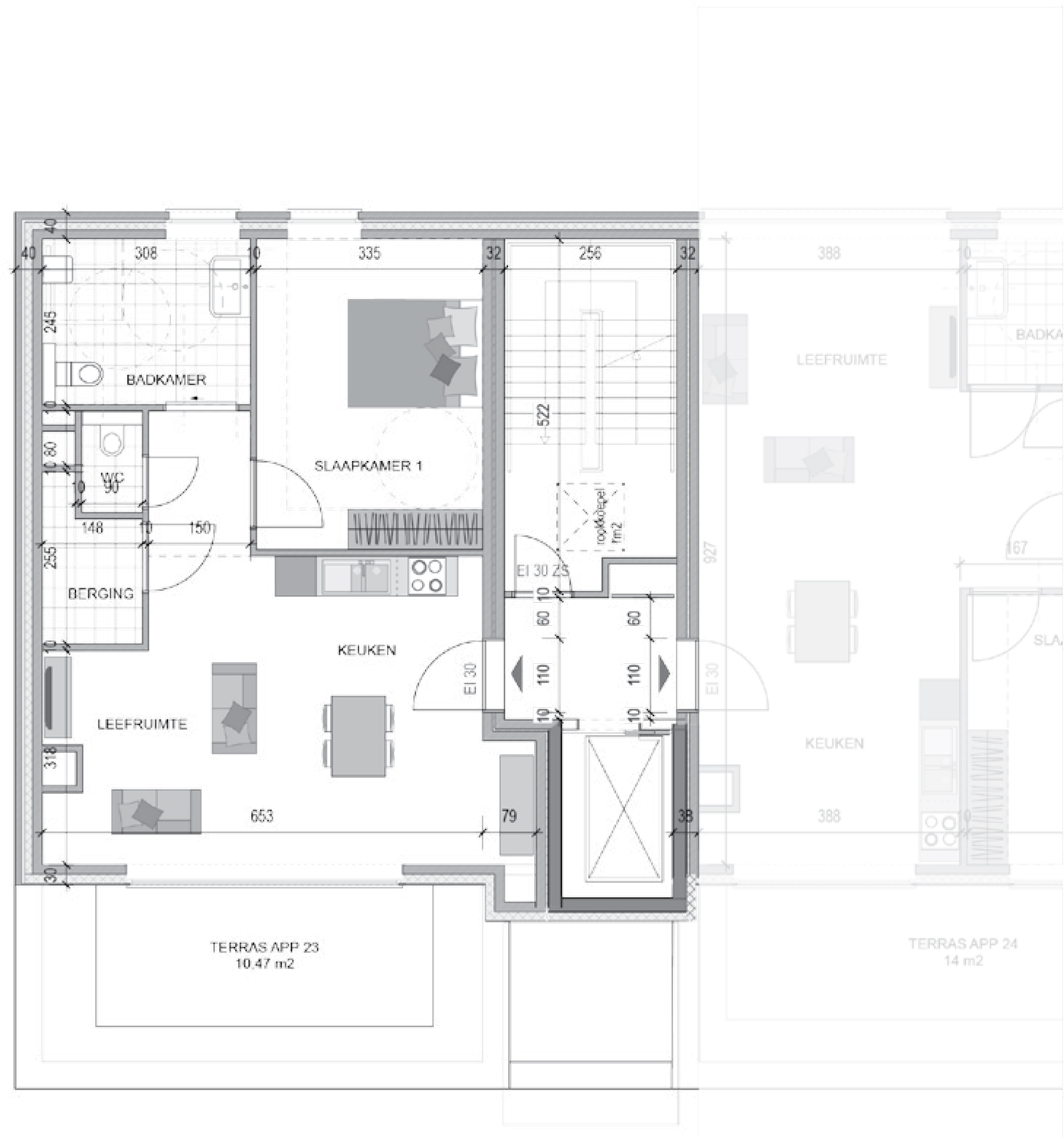

**Promotor:** Summertime Investments

**Architect:** Tecro en Krea BVBA





# Residentie Populier

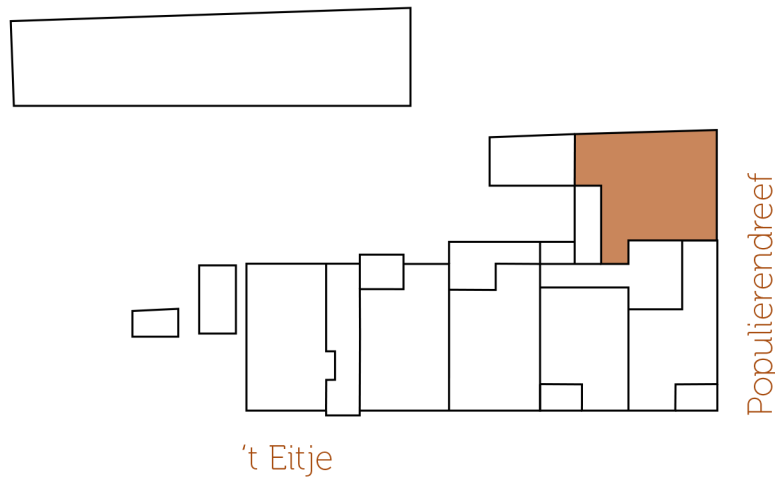

## TWEEDE VERDIEPING APPARTEMENT 2.22 variant

Bruto oppervlakte: 116.22 m<sup>2</sup>

Terras: 12.86 m<sup>2</sup>

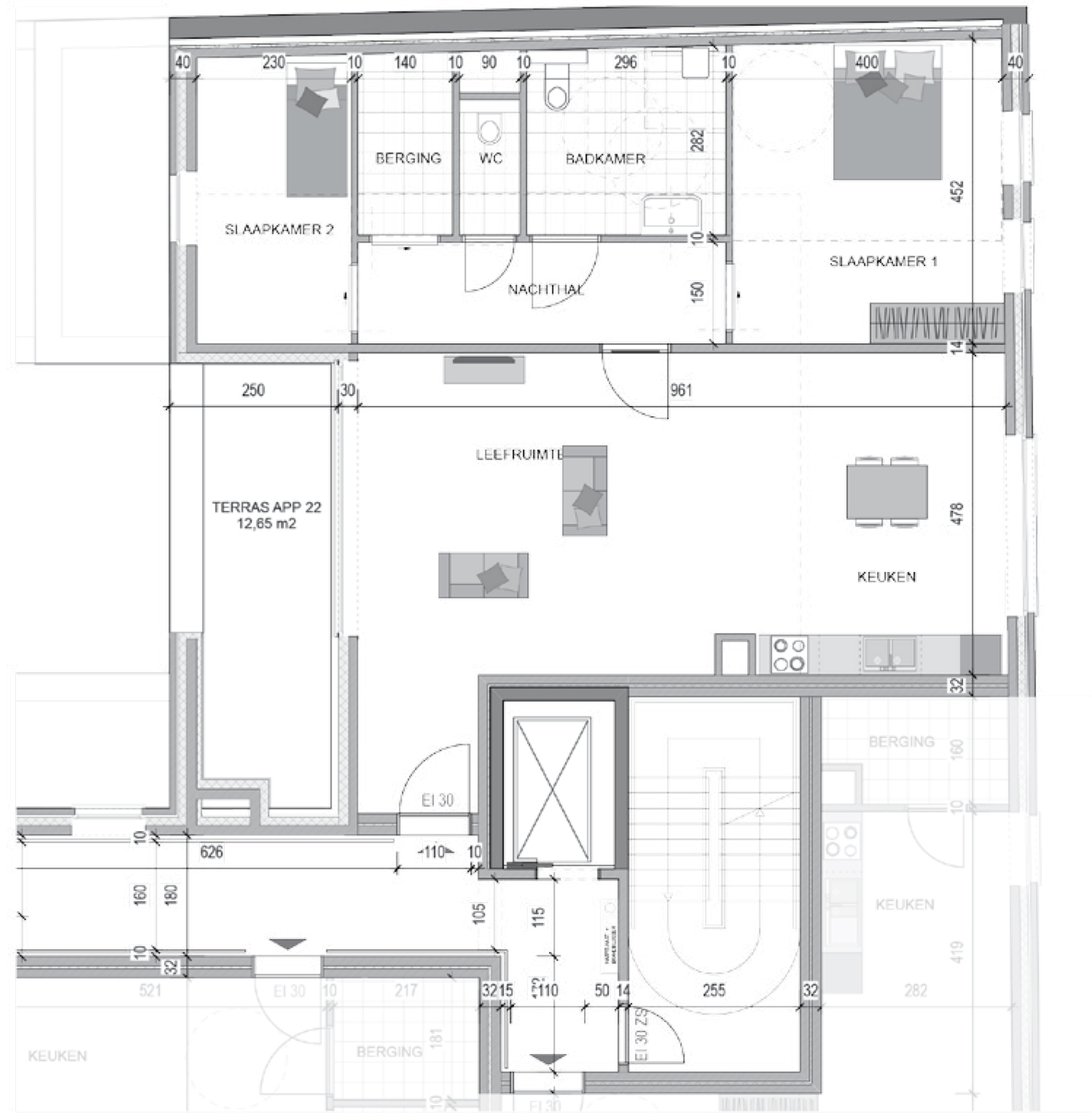

**Promotor:** Summertime Investments

**Architect:** Tecro en Krea BVBA

# Residentie Populier

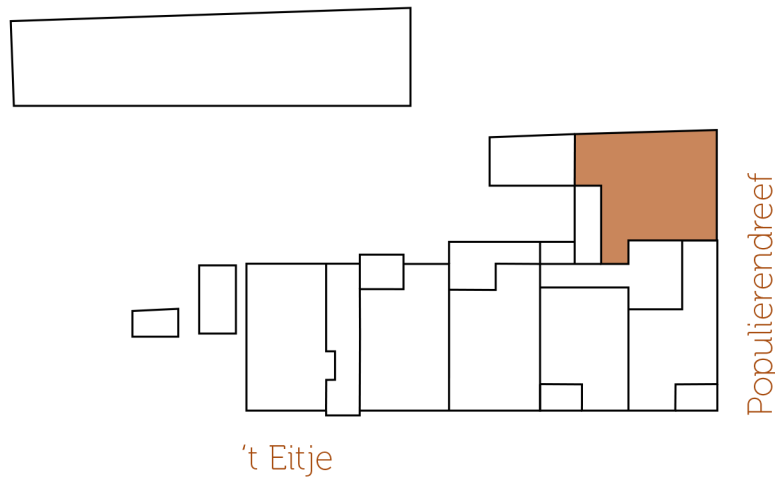

## TWEEDE VERDIEPING APPARTEMENT 2.22

Bruto oppervlakte: 116.22 m<sup>2</sup>

Terras: 12.86 m<sup>2</sup>

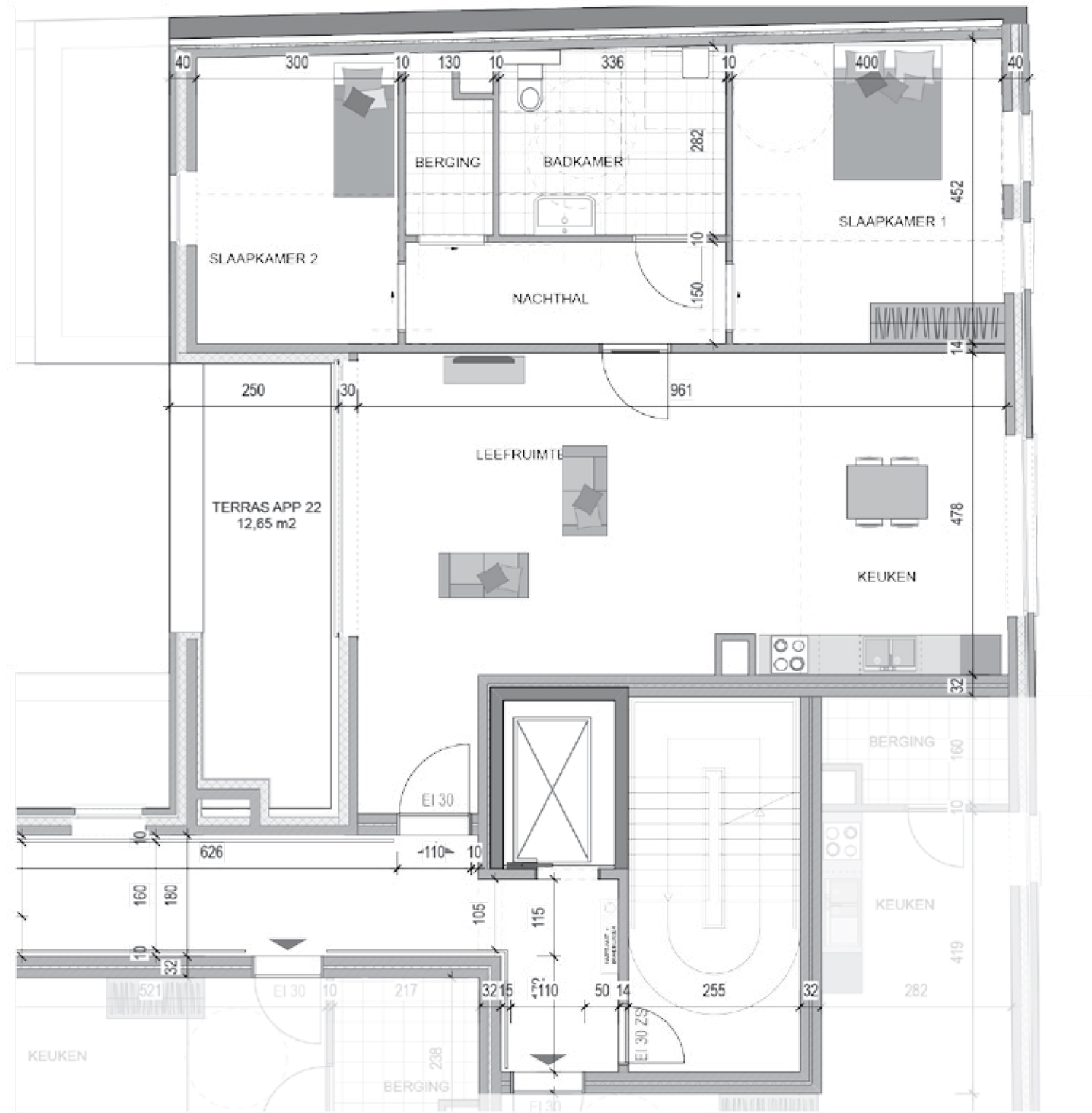

**Promotor:** Summertime Investments

**Architect:** Tecro en Krea BVBA

# Residentie Populier



## TWEEDE VERDIEPING APPARTEMENT 2.21

Bruto oppervlakte: 85.51 m<sup>2</sup>

Terras: 9.32 m<sup>2</sup>

**Promotor:** Summertime Investments

**Architect:** Tecro en Krea BVBA

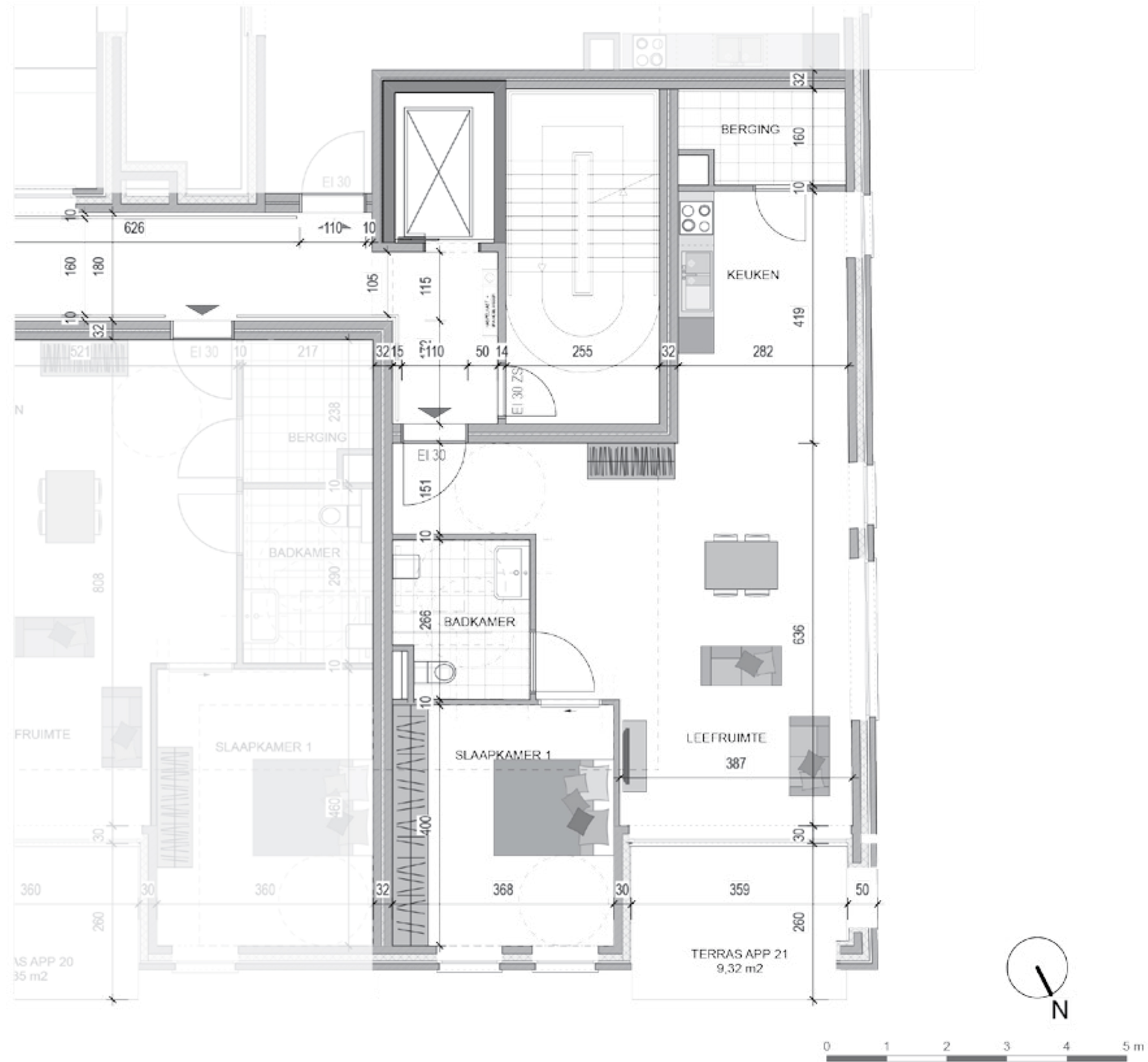

# Residentie Populier



## TWEEDE VERDIEPING APPARTEMENT 2.20 variant

Bruto oppervlakte: 75.44 m<sup>2</sup>

Terras: 9.35 m<sup>2</sup>

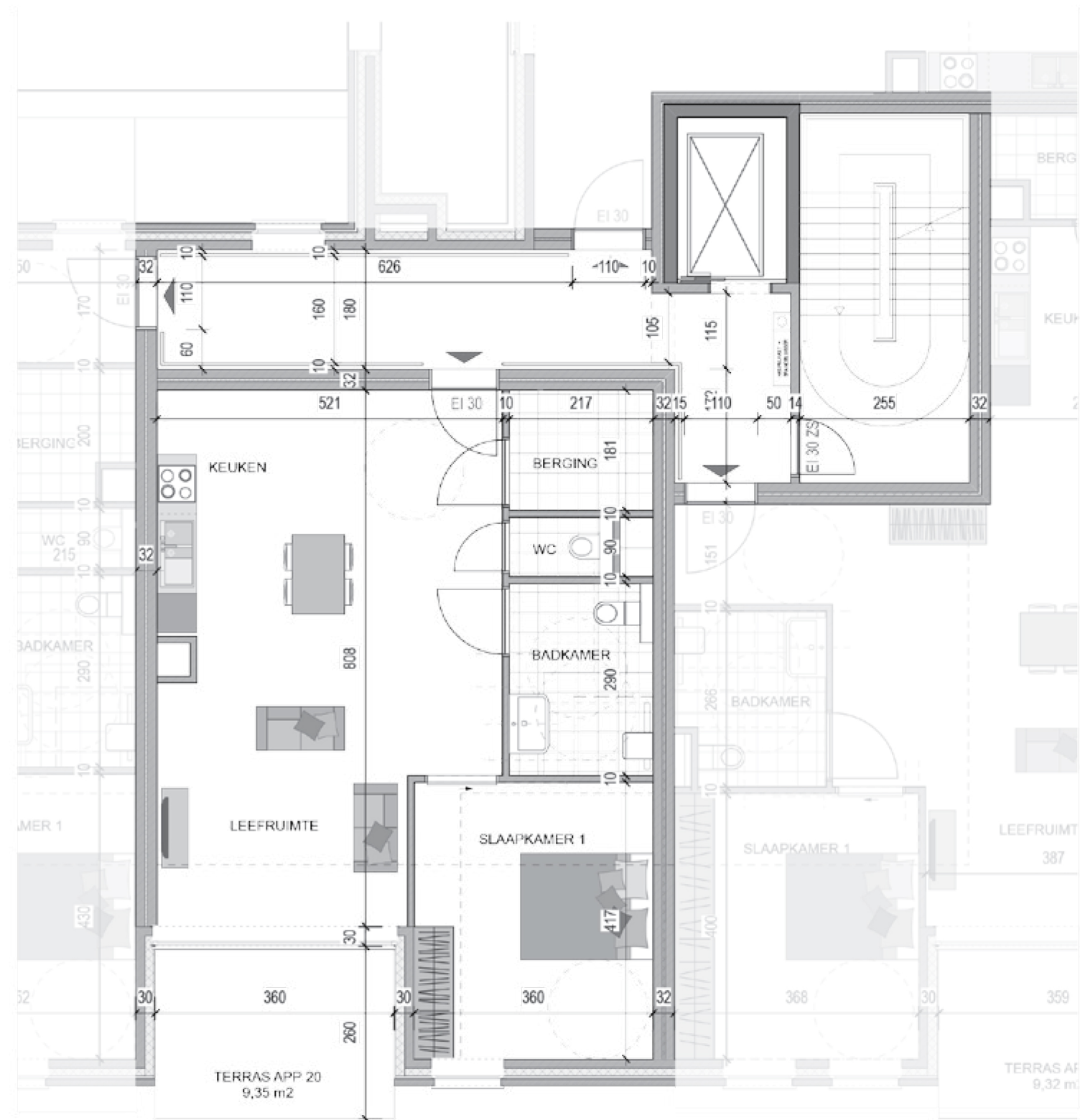

**Promotor:** Summertime Investments

**Architect:** Tecro en Krea BVBA



# Residentie Populier



## TWEEDE VERDIEPING APPARTEMENT 2.20

Bruto oppervlakte: 75.44 m<sup>2</sup>

Terras: 9.35 m<sup>2</sup>

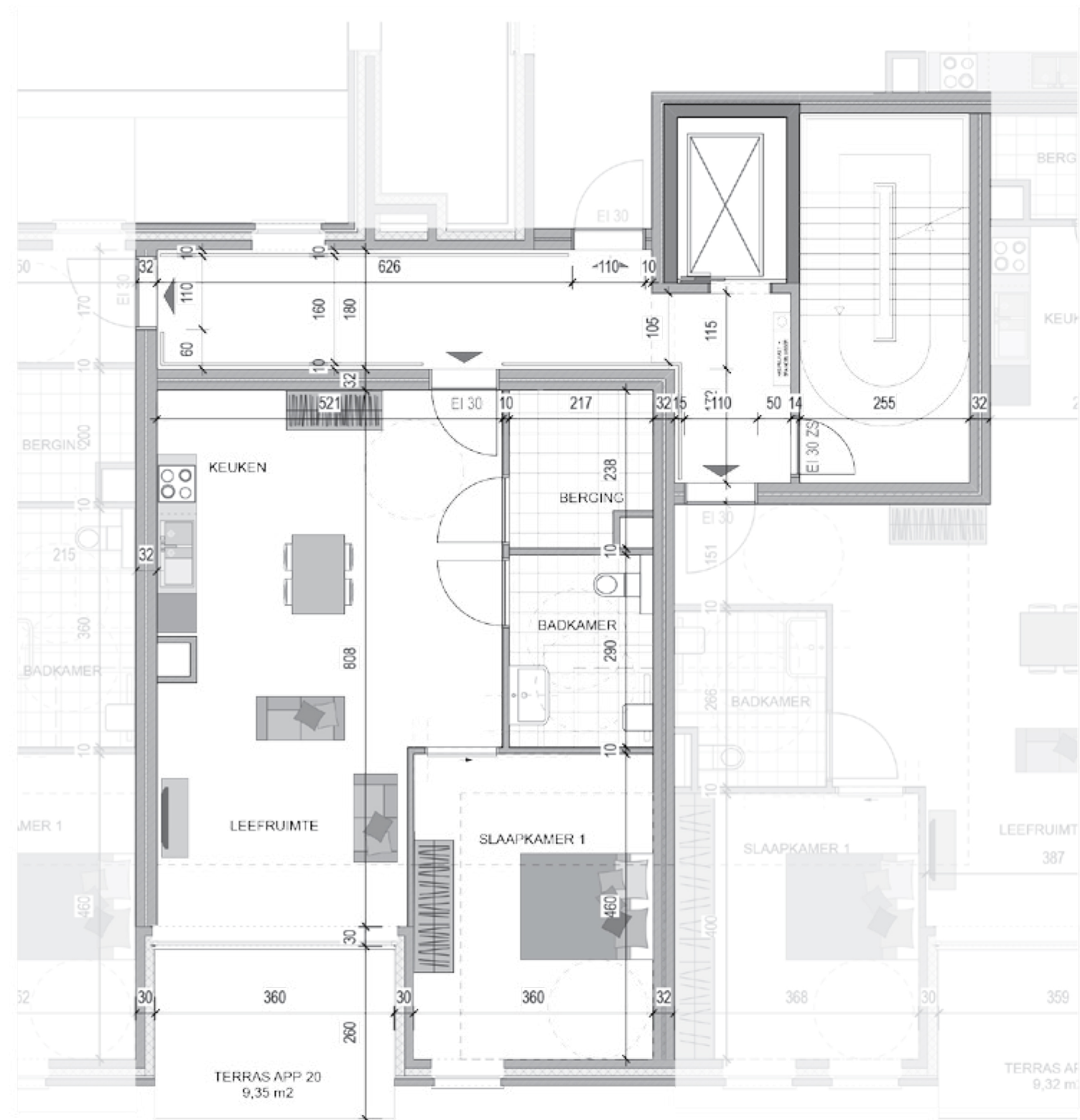

**Promotor:** Summertime Investments

**Architect:** Tecro en Krea BVBA

# Residentie Populier

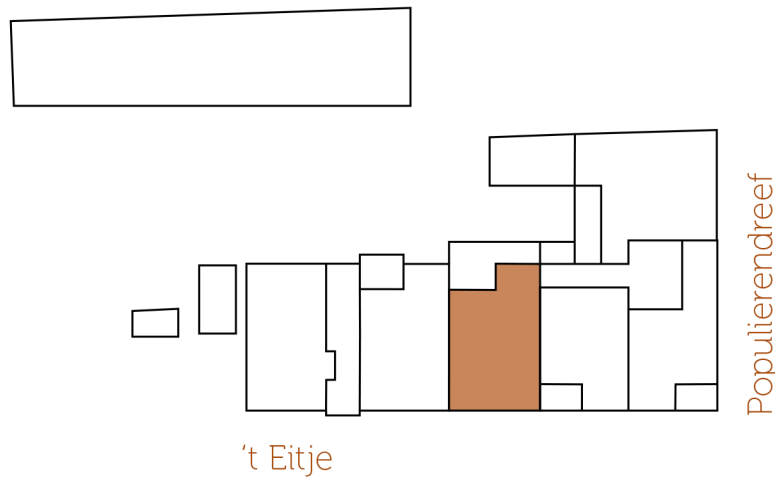

## TWEEDE VERDIEPING APPARTEMENT 2.19 variant

Bruto oppervlakte: 91.81 m<sup>2</sup>

Terras: 7.56 m<sup>2</sup>

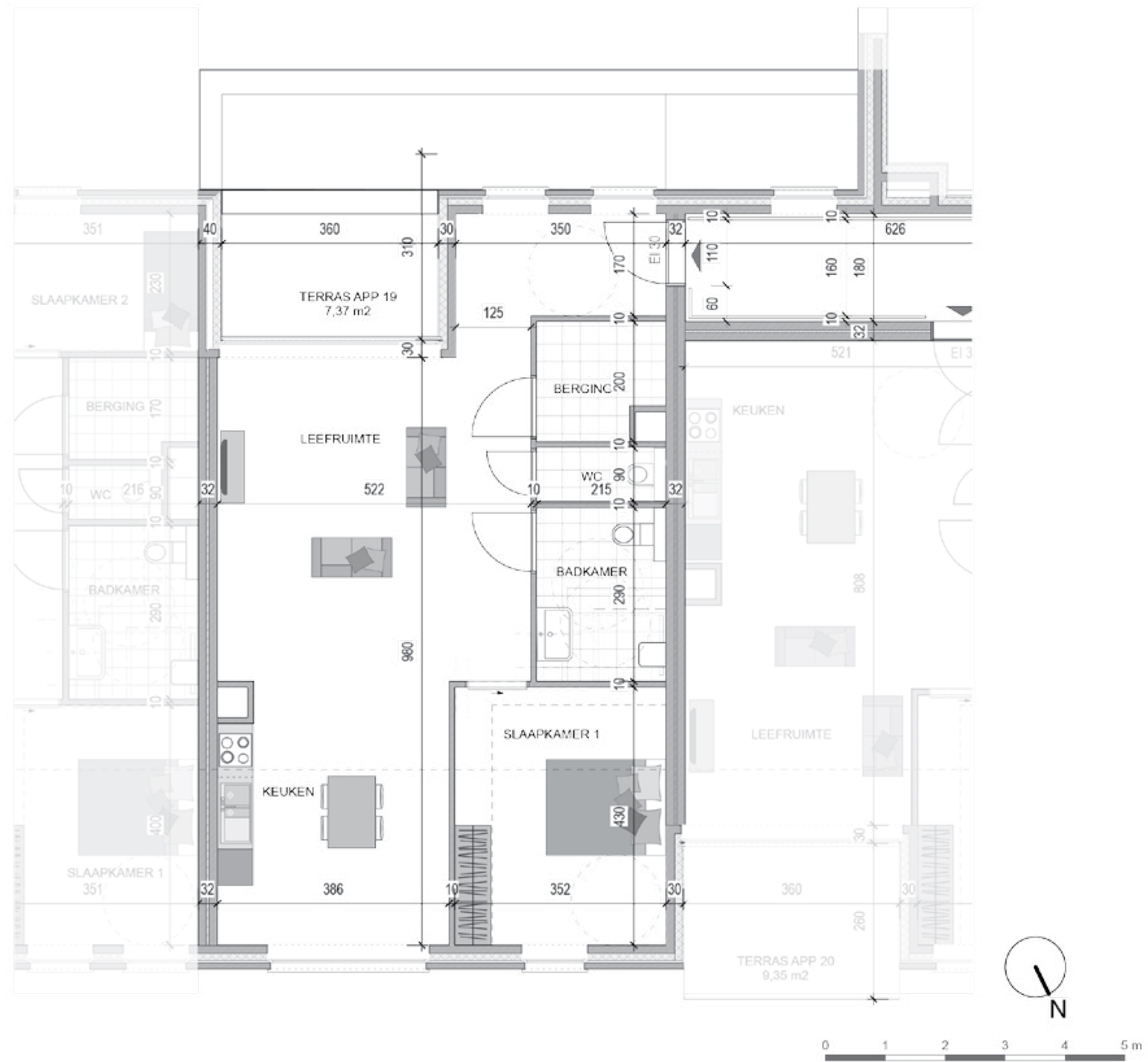

**Promotor:** Summertime Investments

**Architect:** Tecro en Krea BVBA





# Residentie Populier

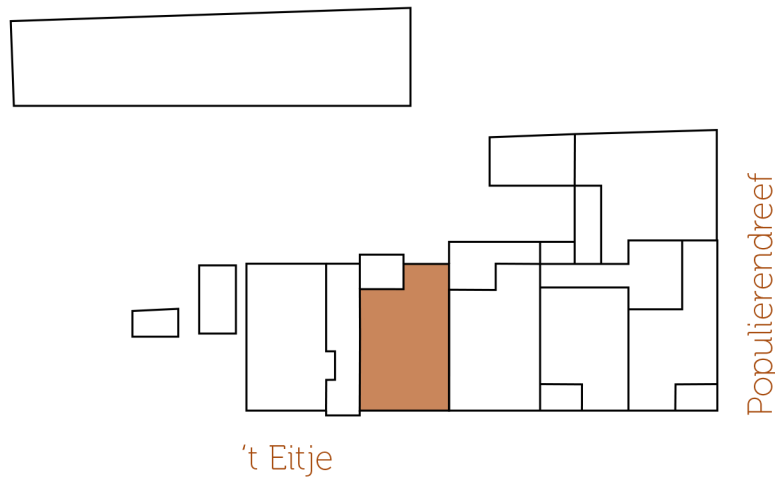

## TWEEDE VERDIEPING APPARTEMENT 2.18 variant

Bruto oppervlakte: 92.16 m<sup>2</sup>

Terras: 11.16 m<sup>2</sup>



**Promotor:** Summertime Investments

**Architect:** Tecro en Krea BVBA



# Residentie Populier

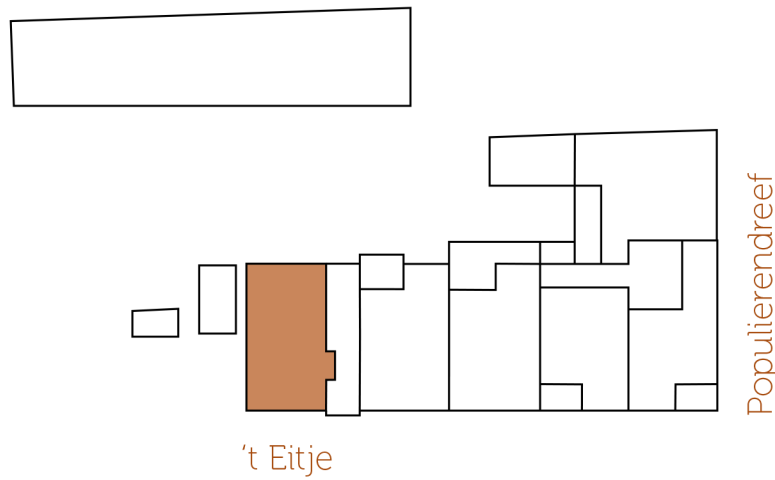

## TWEEDE VERDIEPING APPARTEMENT 2.17

Bruto oppervlakte: 94.75 m<sup>2</sup>

Terras: 7.8 m<sup>2</sup>

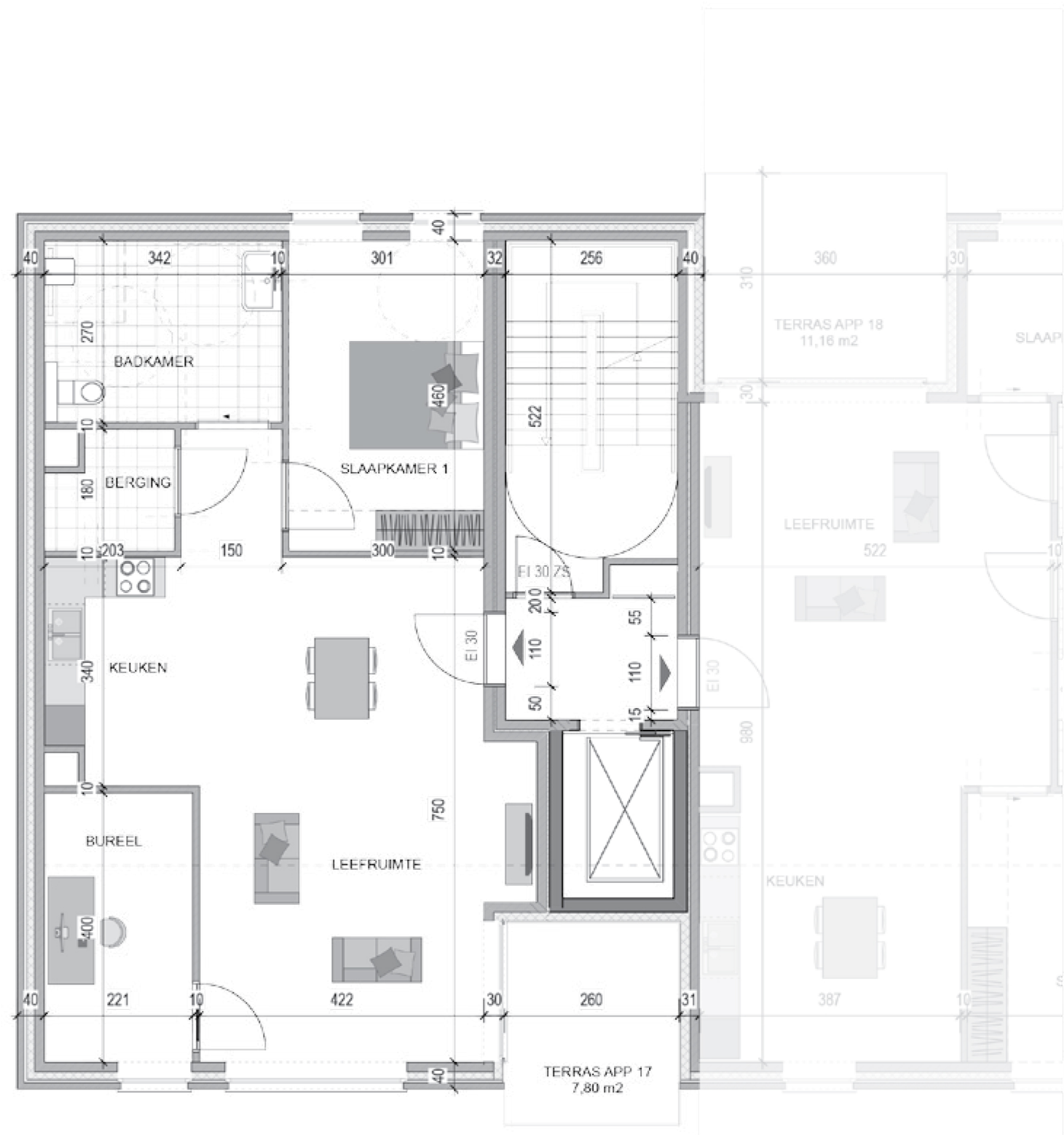

**Promotor:** Summertime Investments

**Architect:** Tecro en Krea BVBA





# Residentie Populier

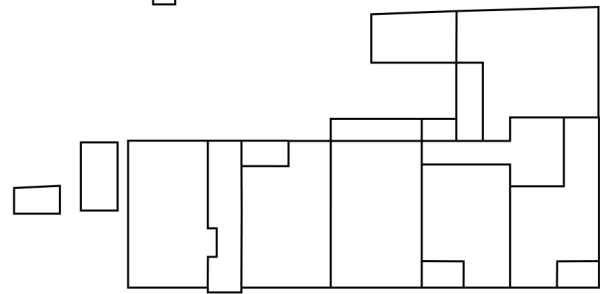
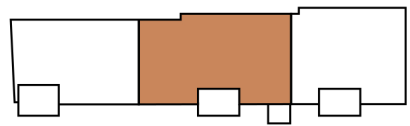

't Eitje

Populierendreef

## EERSTE VERDIEPING APPARTEMENT 1.15 variant

Bruto oppervlakte: 80.73 m<sup>2</sup>

Terras: 8.64 m<sup>2</sup>

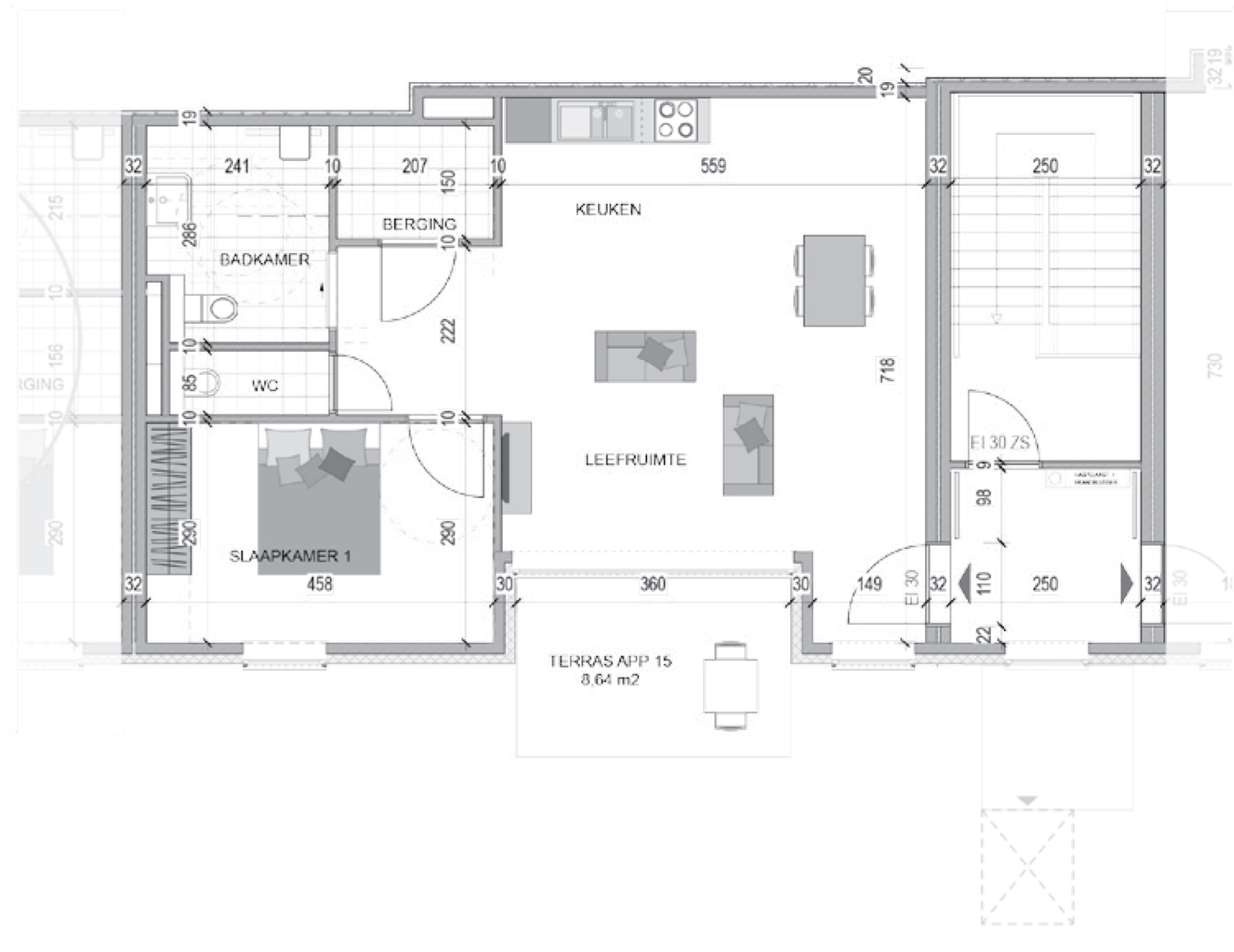

**Promotor:** Summertime Investments

**Architect:** Tecro en Krea BVBA



# Residentie Populier

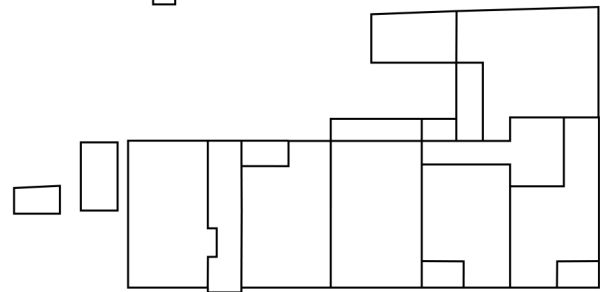
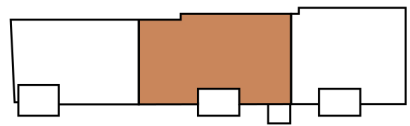

't Eitje

Populierendreef

## EERSTE VERDIEPING APPARTEMENT 1.15

Bruto oppervlakte: 80.73 m<sup>2</sup>

Terras: 8.64 m<sup>2</sup>

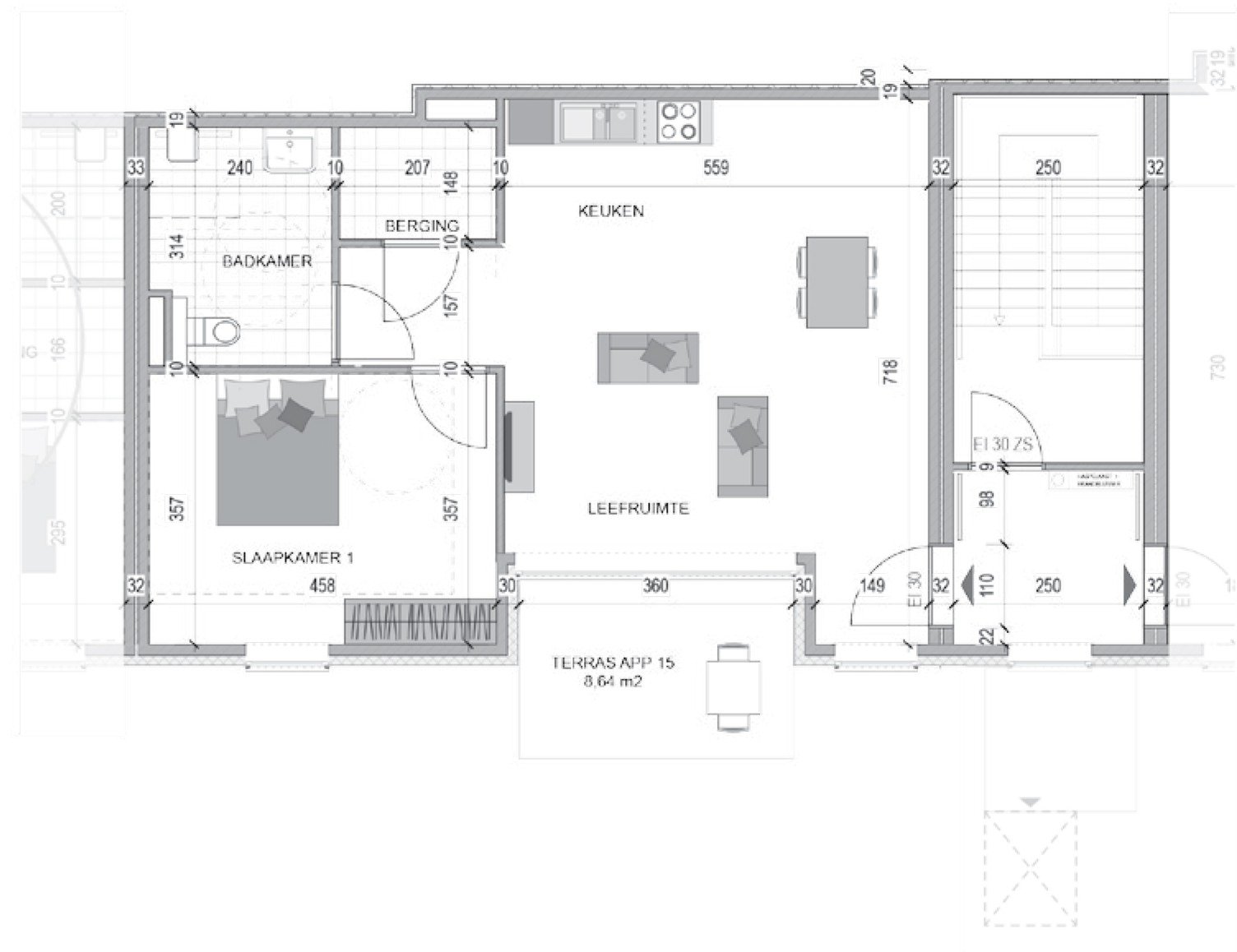

**Promotor:** Summertime Investments

**Architect:** Tecro en Krea BVBA



# Residentie Populier

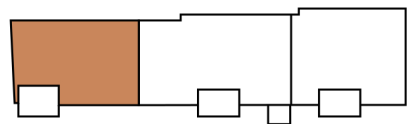

't Eitje

Populierendreef

## EERSTE VERDIEPING APPARTEMENT 1.14 variant

Bruto oppervlakte: 83.07 m<sup>2</sup>

Terras: 9.63 m<sup>2</sup>

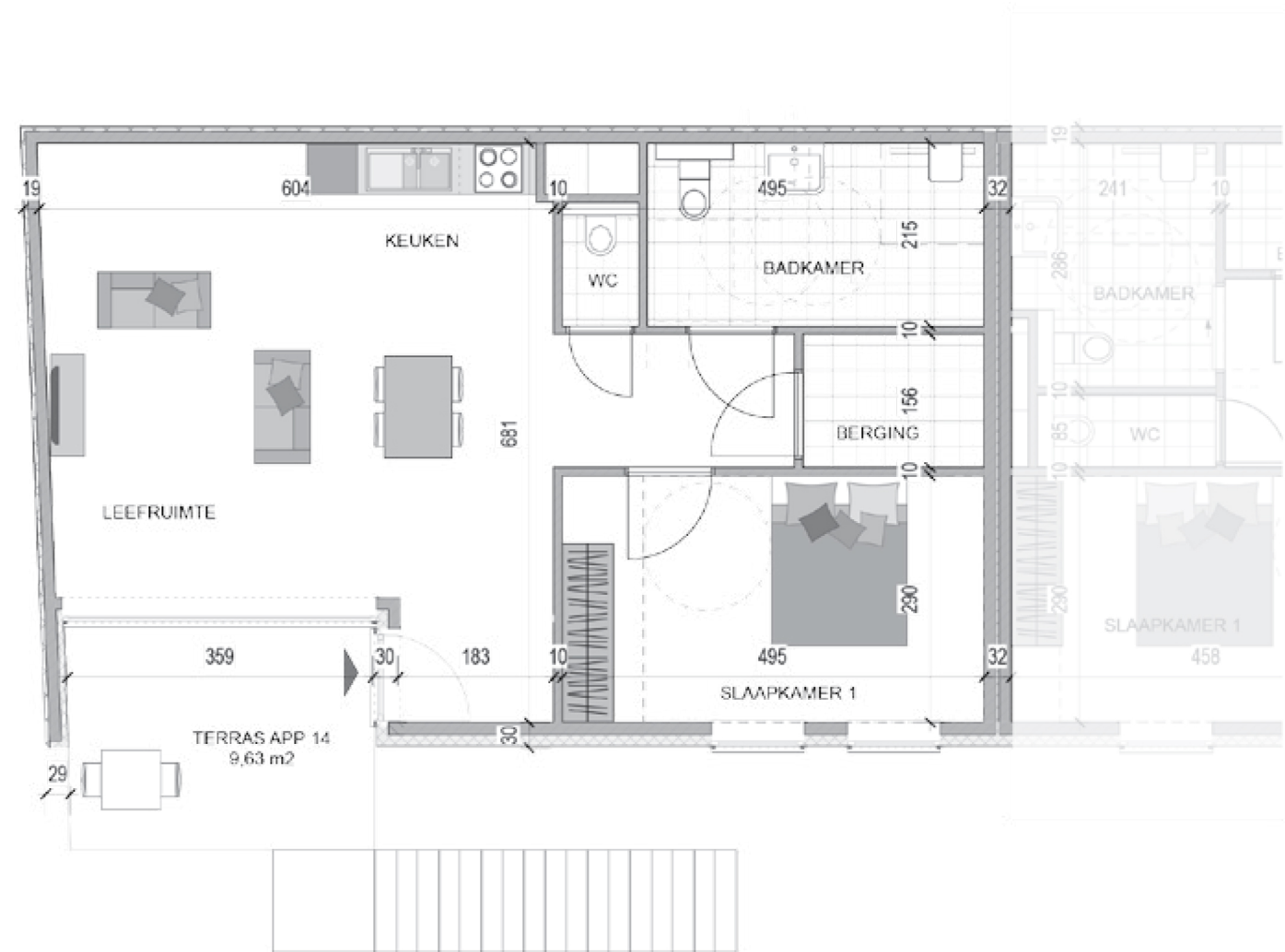

**Promotor:** Summertime Investments

**Architect:** Tecro en Krea BVBA



0 1 2 3 4 5 m





# Residentie Populier



## EERSTE VERDIEPING APPARTEMENT 1.13 variant

Bruto oppervlakte: 116.22 m<sup>2</sup>

Terras: 12.86 m<sup>2</sup>

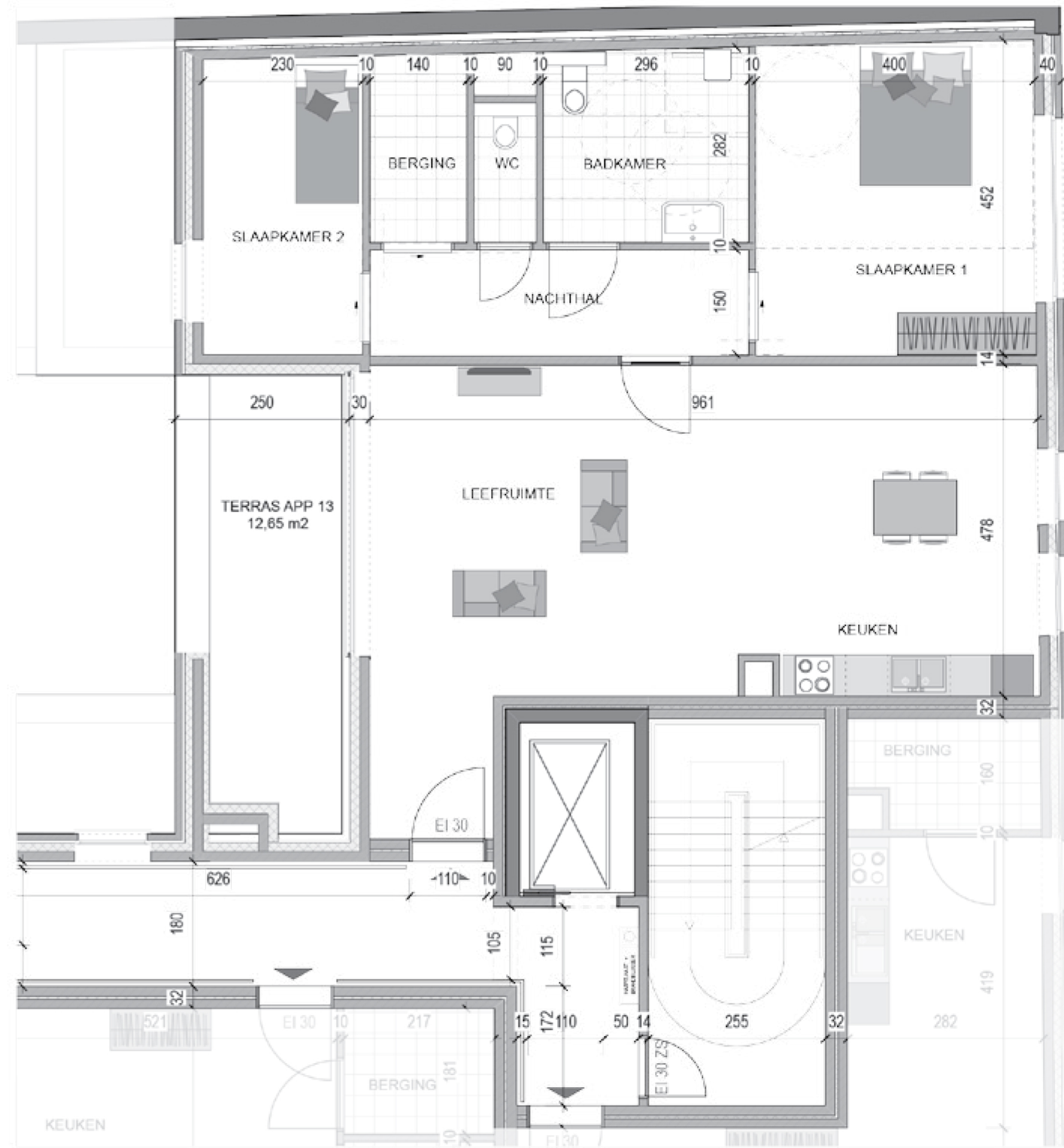

**Promotor:** Summertime Investments

**Architect:** Tecro en Krea BVBA







# Residentie Populier



Populierendreef

't Eitje

## EERSTE VERDIEPING APPARTEMENT 1.11

Bruto oppervlakte: 75.44 m<sup>2</sup>

Terras: 7.55 m<sup>2</sup>

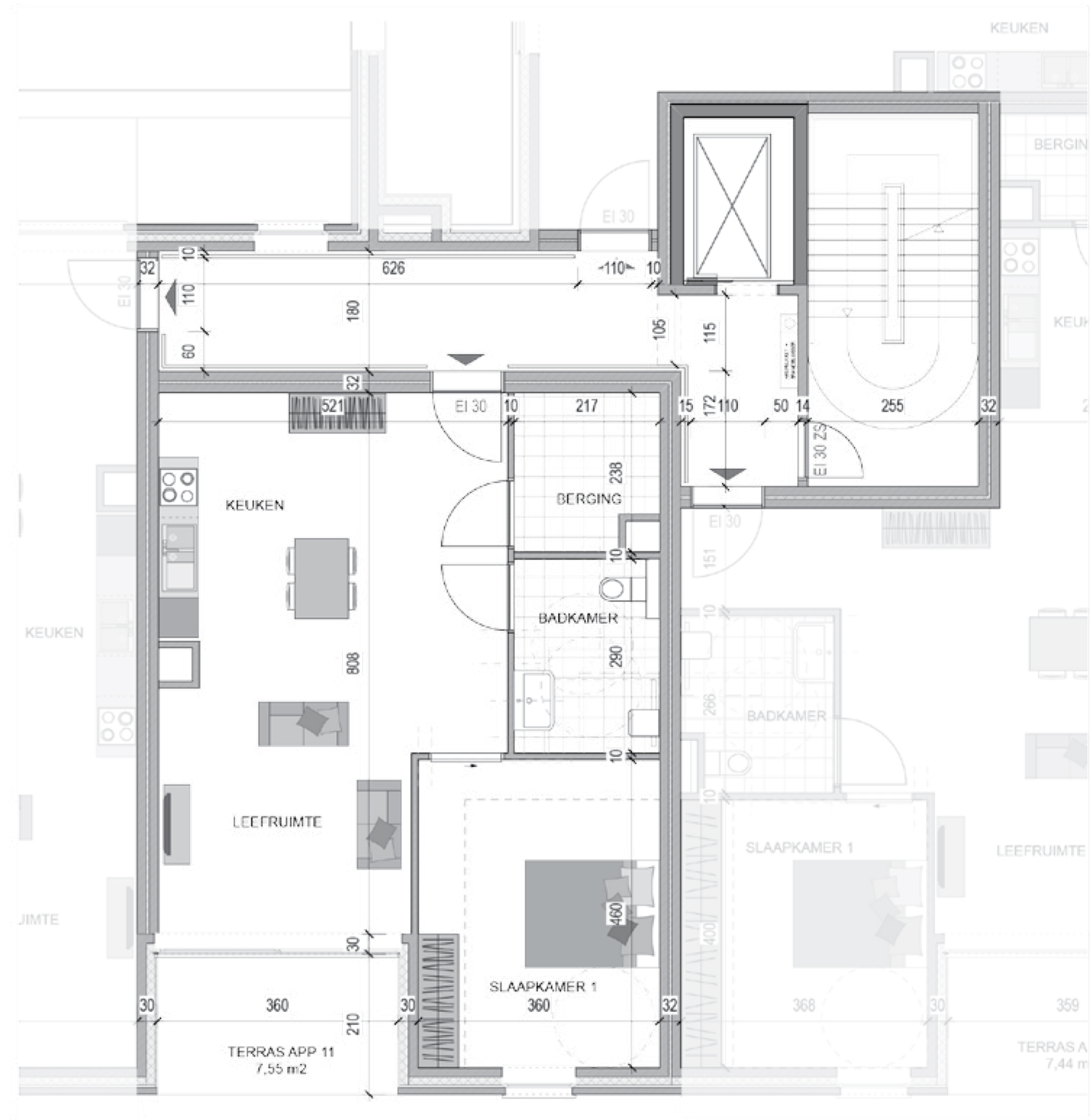

0 1 2 3 4 5 m

**Promotor:** Summertime Investments

**Architect:** Tecro en Krea BVBA

# Residentie Populier

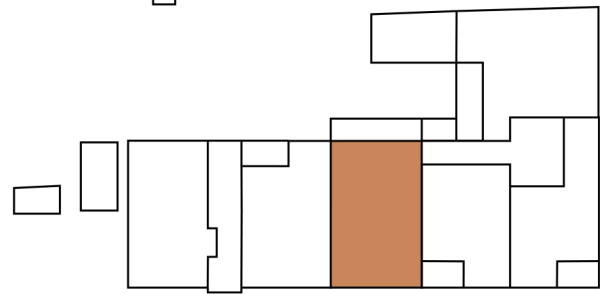
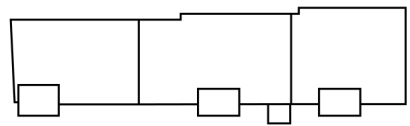

't Eitje

Populierendreef

## EERSTE VERDIEPING APPARTEMENT 1.10

Bruto oppervlakte: 101.4 m<sup>2</sup>

Terras: 11.96 m<sup>2</sup>

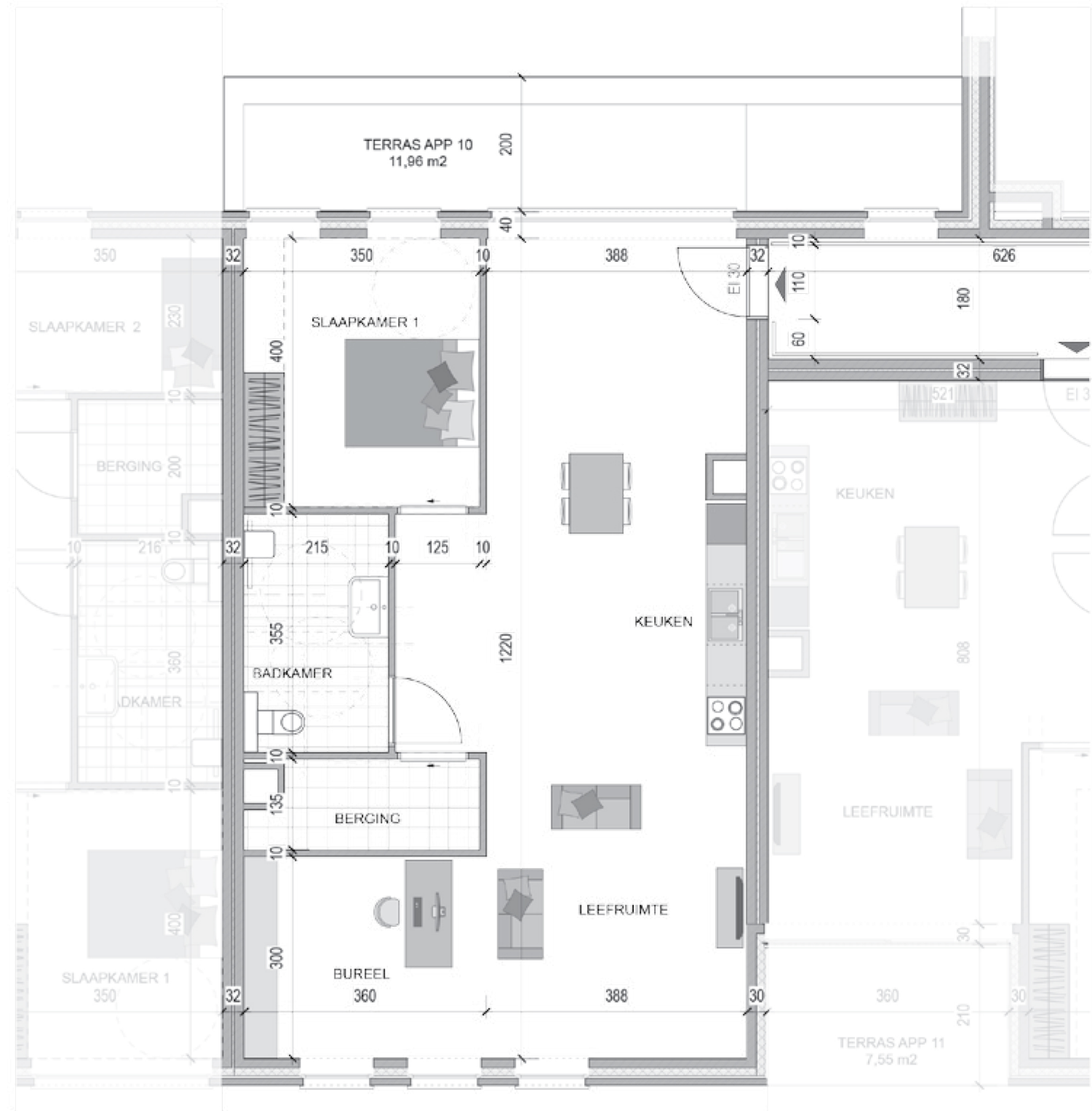

**Promotor:** Summertime Investments

**Architect:** Tecro en Krea BVBA

# Residentie Populier



## EERSTE VERDIEPING APPARTEMENT 1.9 variant

Bruto oppervlakte: 92.16 m<sup>2</sup>

Terras: 9.02 m<sup>2</sup>

**Promotor:** Summertime Investments

**Architect:** Tecro en Krea BVBA





# Residentie Populier



## EERSTE VERDIEPING APPARTEMENT 1.9

Bruto oppervlakte: 92.16 m<sup>2</sup>

Terras: 9.02 m<sup>2</sup>



**Promotor:** Summertime Investments

**Architect:** Tecro en Krea BVBA

# Residentie Populier

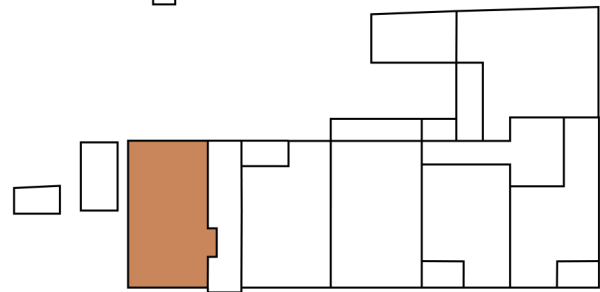
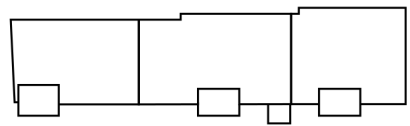

't Eitje

Populierendreef

## EERSTE VERDIEPING APPARTEMENT 1.8

Bruto oppervlakte: 94.75 m<sup>2</sup>

Terras: 7.8 m<sup>2</sup>



**Promotor:** Summertime Investments

**Architect:** Tecro en Krea BVBA

# Residentie Populier

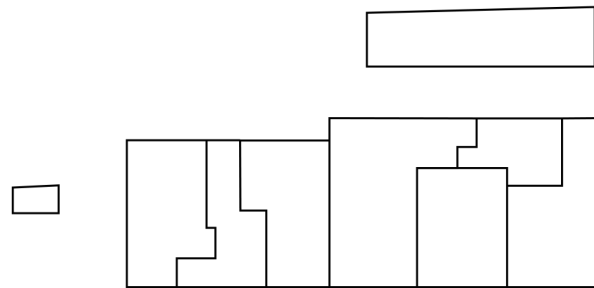
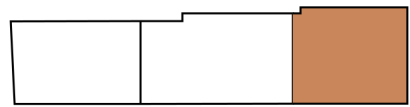

't Eitje

Populierendreef

## GELIJKVLOERS

### APPARTEMENT 0.7 variant

Bruto oppervlakte: 86.75 m<sup>2</sup>

Terras: 12.48 m<sup>2</sup>

**Promotor:** Summertime Investments

**Architect:** Tecro en Krea BVBA

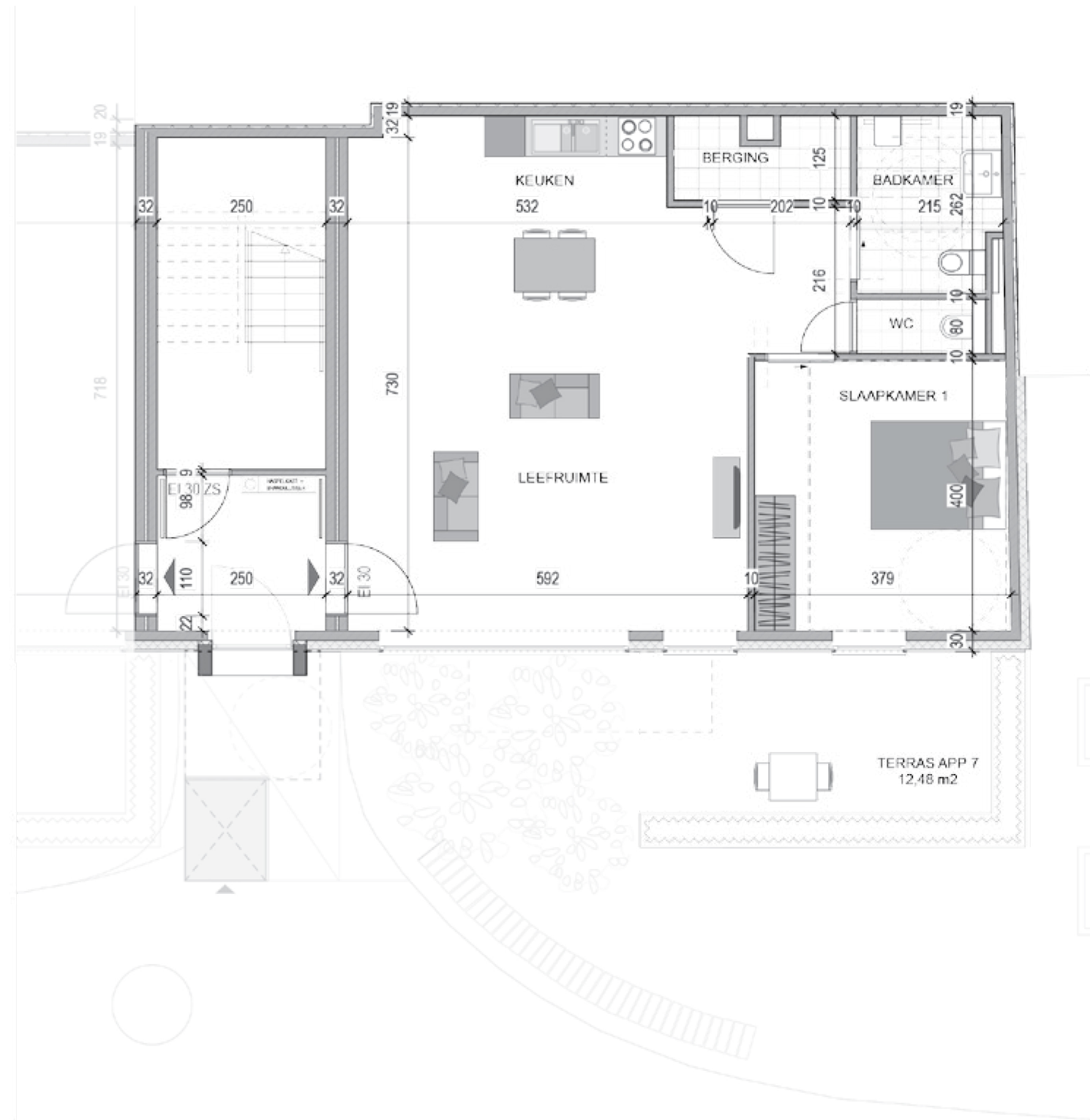

# Residentie Populier

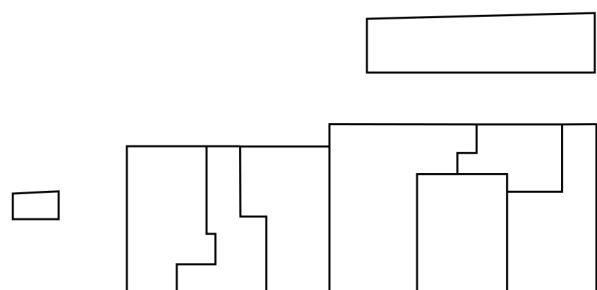
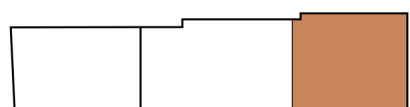

't Eitje

Populierendreef

## GELIJKVLOERS APPARTEMENT 0.7

Bruto oppervlakte: 86.75 m<sup>2</sup>

Terras: 12.48 m<sup>2</sup>

**Promotor:** Summertime Investments

**Architect:** Tecro en Krea BVBA

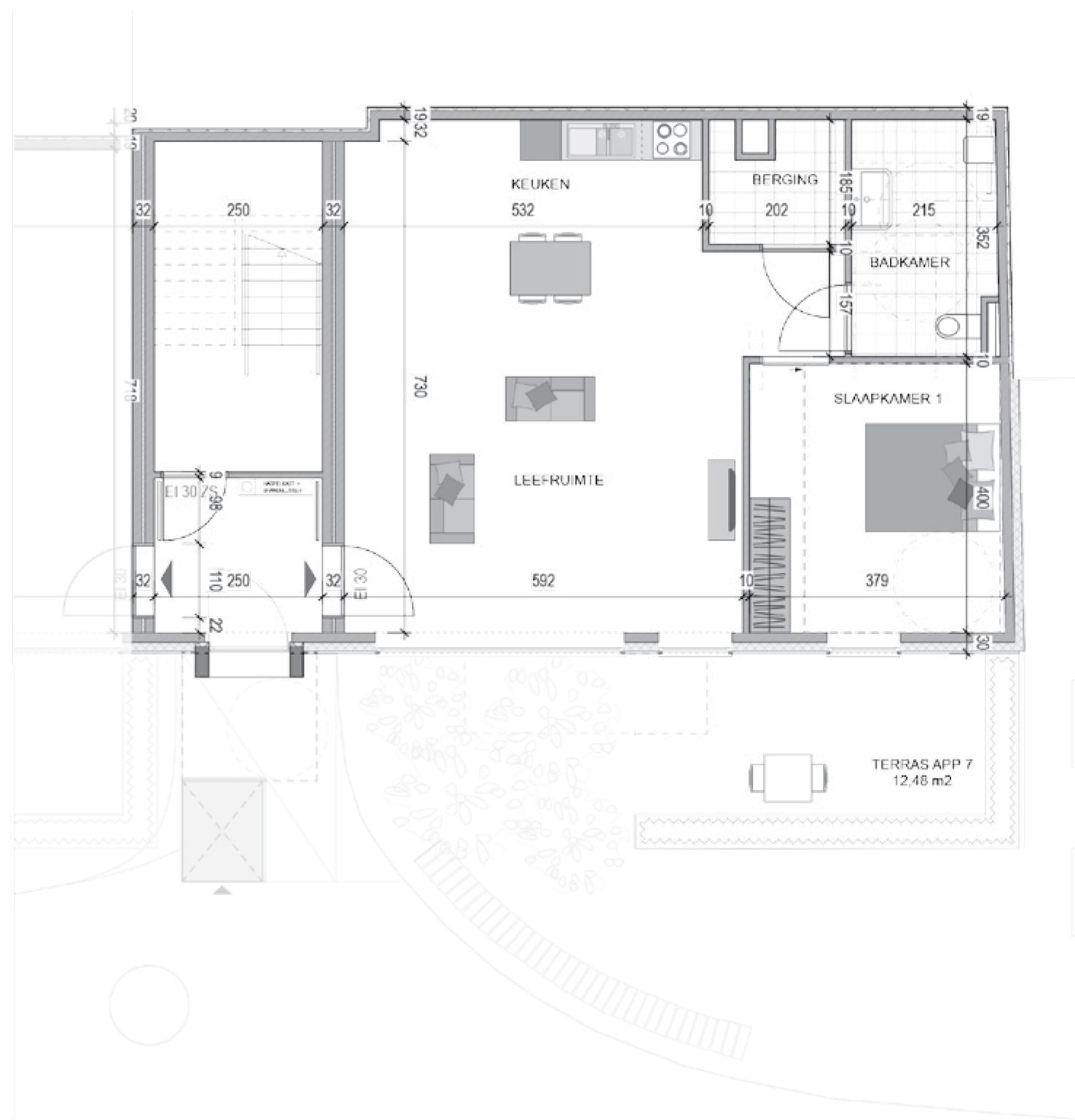

# Residentie Populier

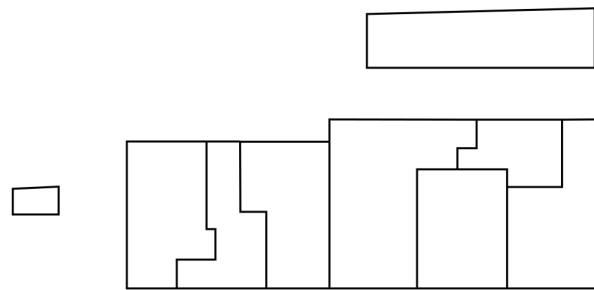
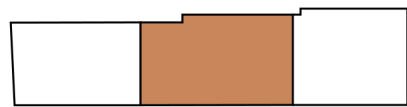

Populierendreef

't Eitje

## GELIJKVLOERS

### APPARTEMENT 0.6 variant

Bruto oppervlakte: 85.04 m<sup>2</sup>

Terras: 12.48 m<sup>2</sup>

**Promotor:** Summertime Investments

**Architect:** Tecro en Krea BVBA

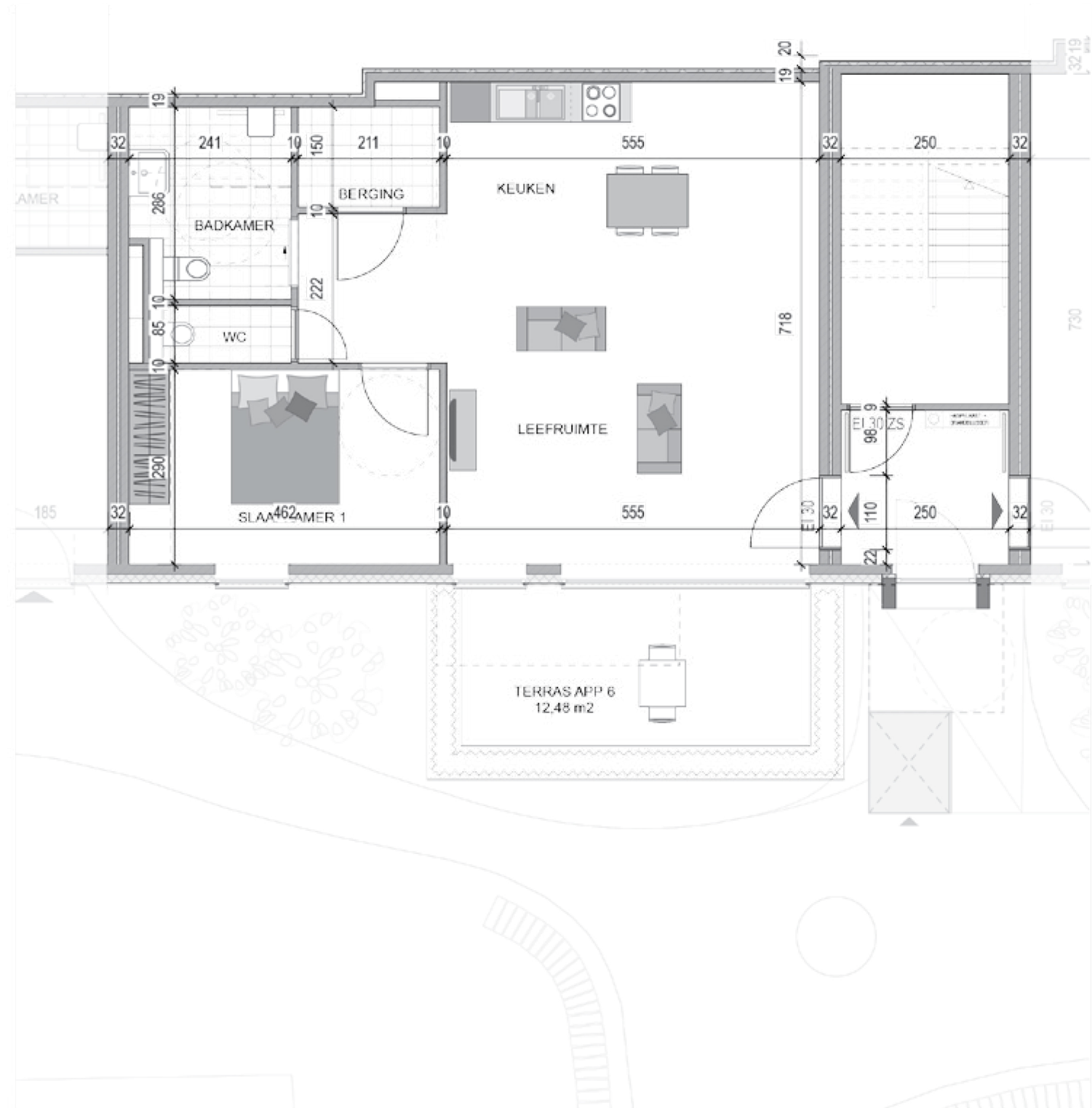

# Residentie Populier

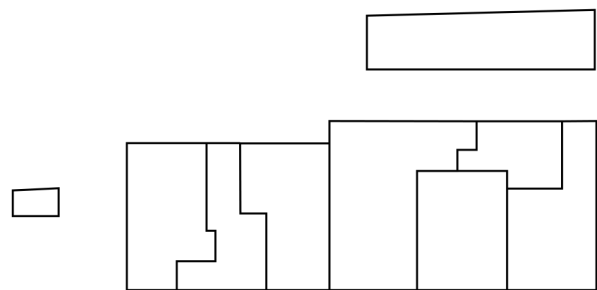

't Eitje

Populierendreef

## GELIJKVLOERS APPARTEMENT 0.6

Bruto oppervlakte: 85.04 m<sup>2</sup>

Terras: 12.48 m<sup>2</sup>

**Promotor:** Summertime Investments

**Architect:** Tecro en Krea BVBA

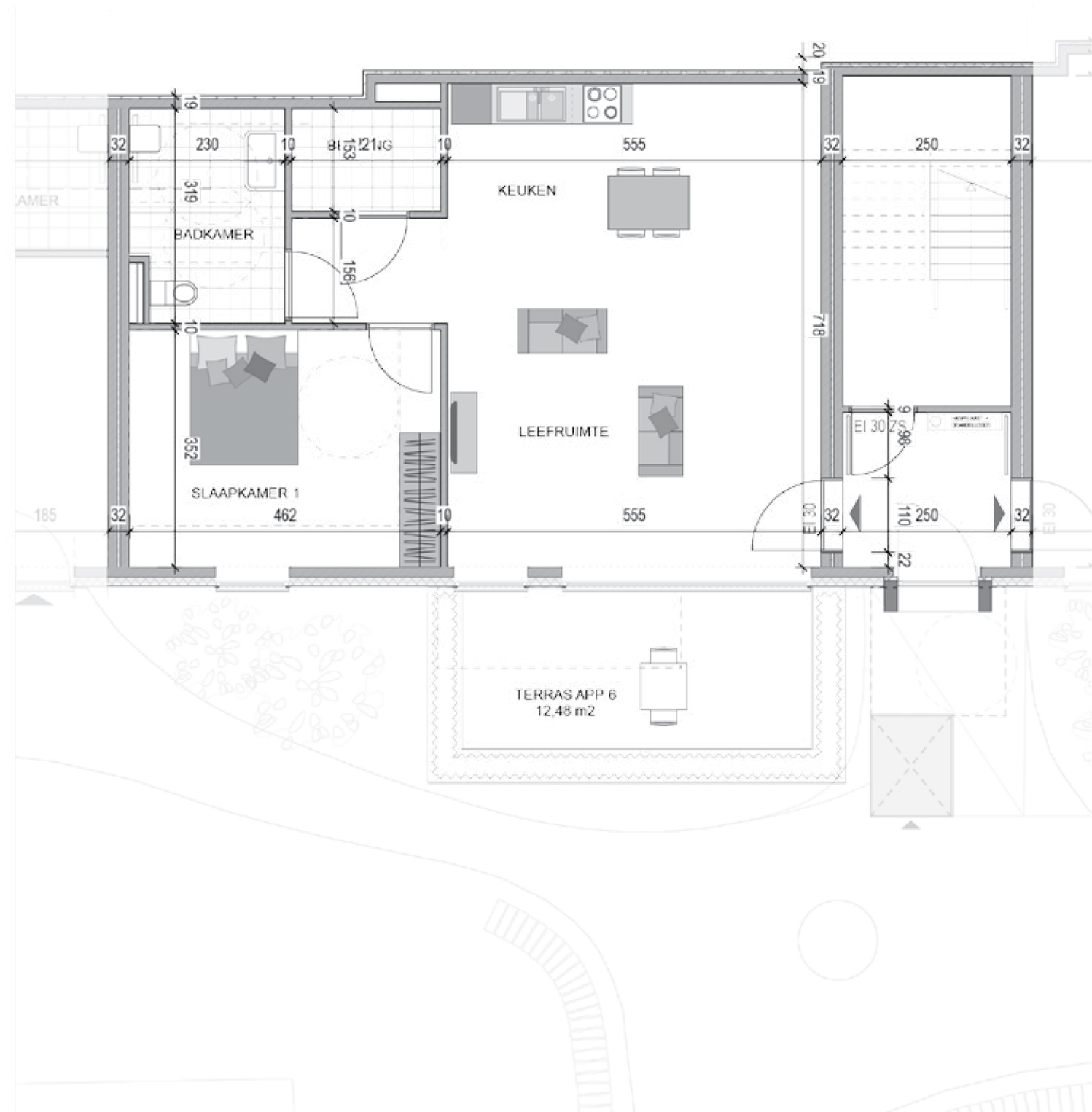

# Residentie Populier

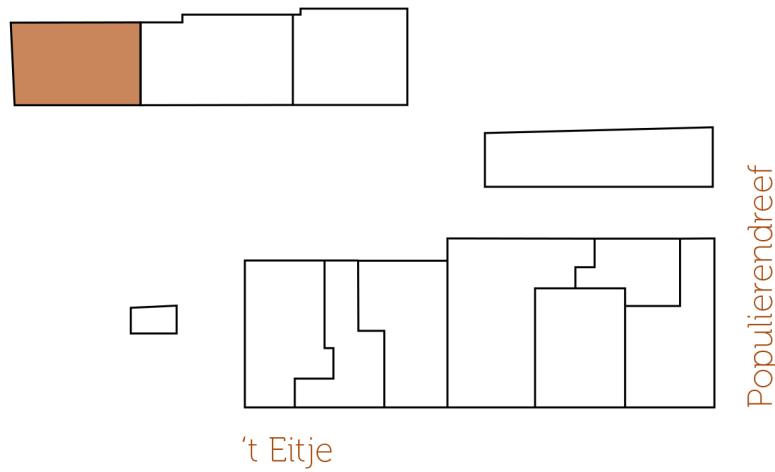

## GELIJKVLOERS APPARTEMENT 0.5

Bruto oppervlakte: 88.37 m<sup>2</sup>

Terras: 9.36 m<sup>2</sup>

Tuin: 20.45 m<sup>2</sup>

**Promotor:** Summertime Investments

**Architect:** Tecro en Krea BVBA

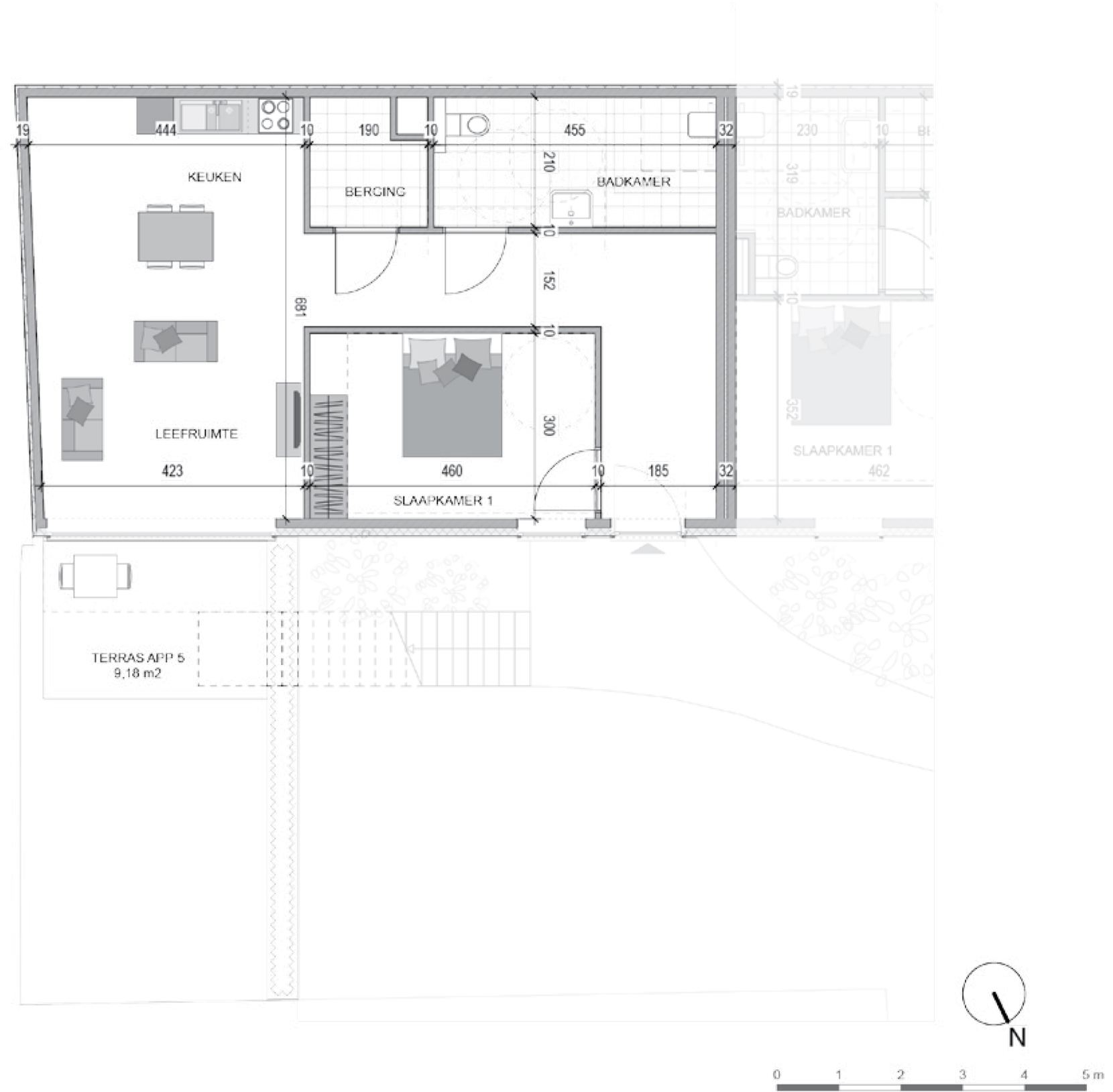

# Residentie Populier

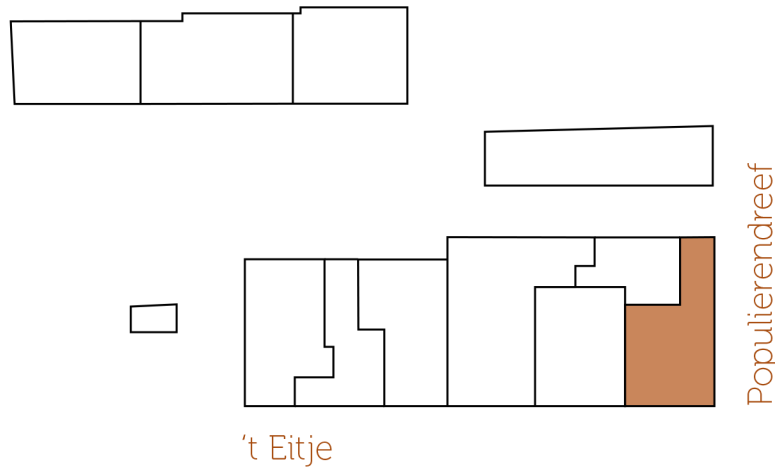

## GELIJKVLOERS APPARTEMENT 0.4

Bruto oppervlakte: 93.42 m<sup>2</sup>

**Promotor:** Summertime Investments

**Architect:** Tecro en Krea BVBA

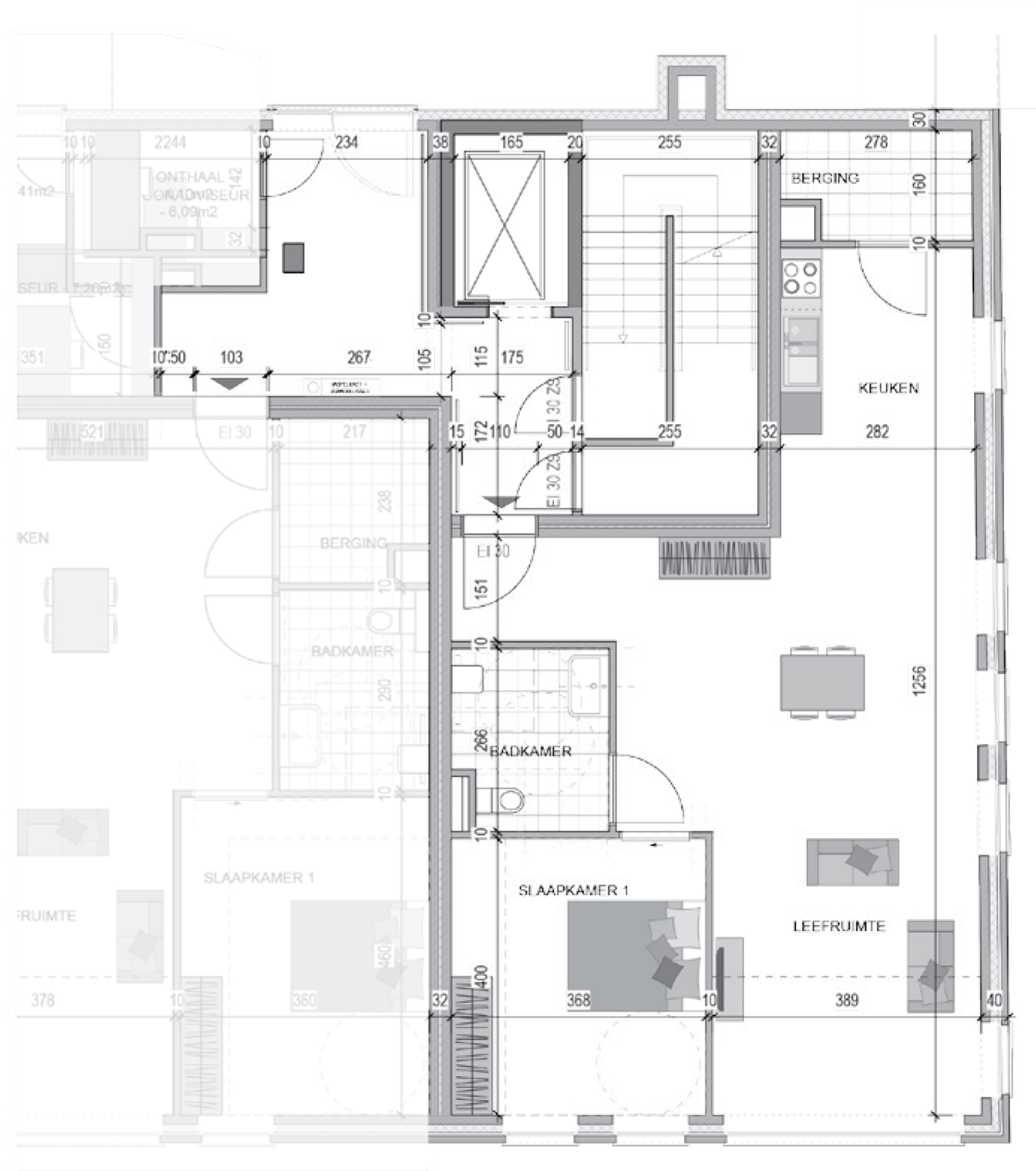



# Residentie Populier

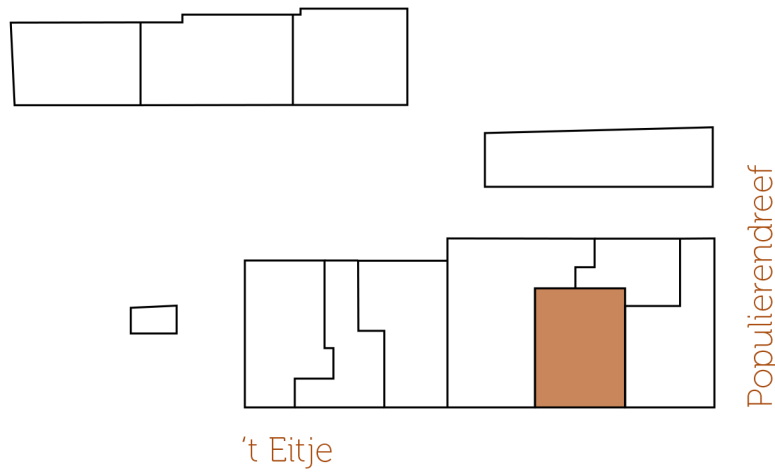

## GELIJKVLOERS APPARTEMENT 0.3 variant

Bruto oppervlakte: 82.96 m<sup>2</sup>

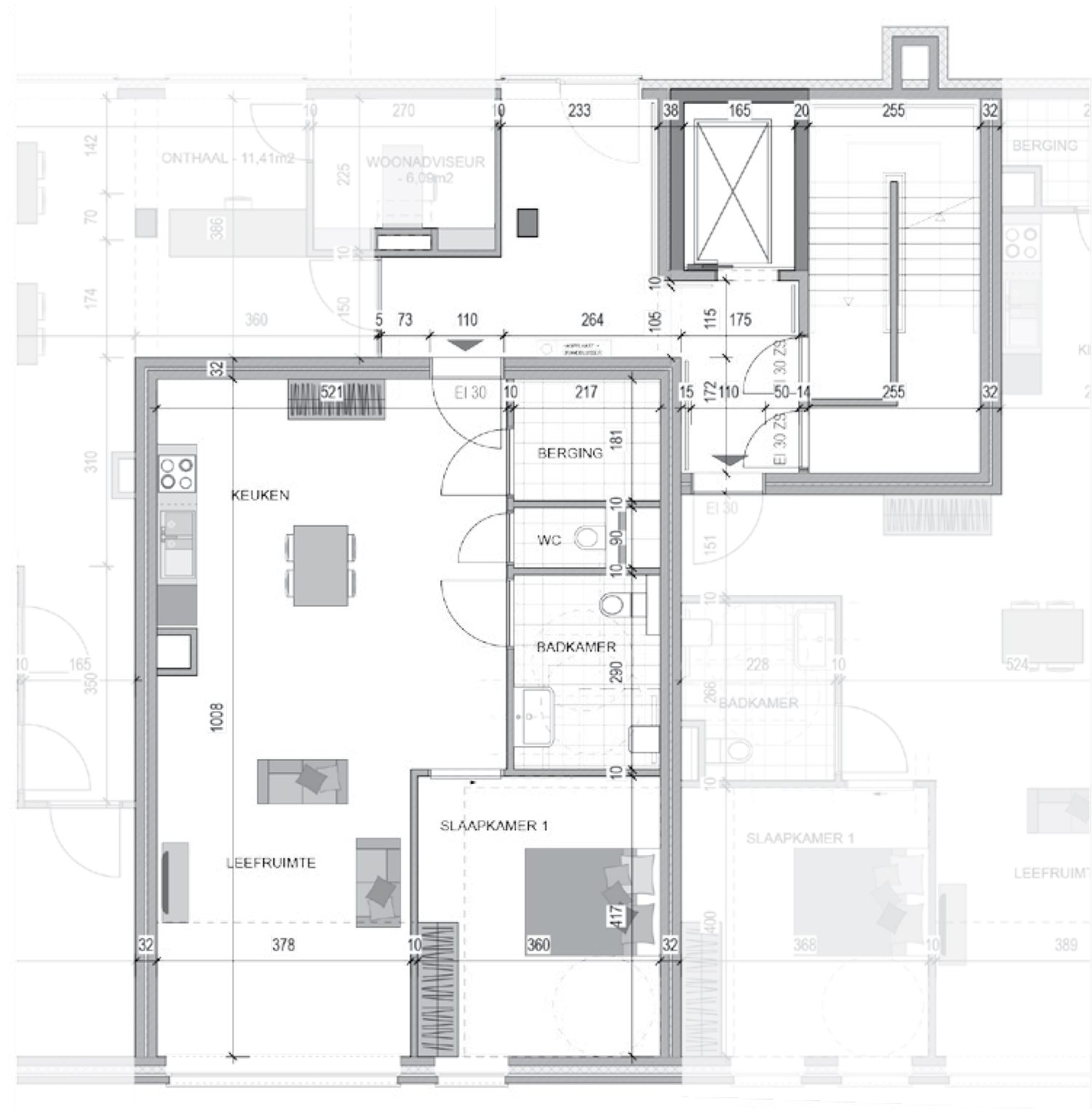

**Promotor:** Summertime Investments

**Architect:** Tecro en Krea BVBA

# Residentie Populier

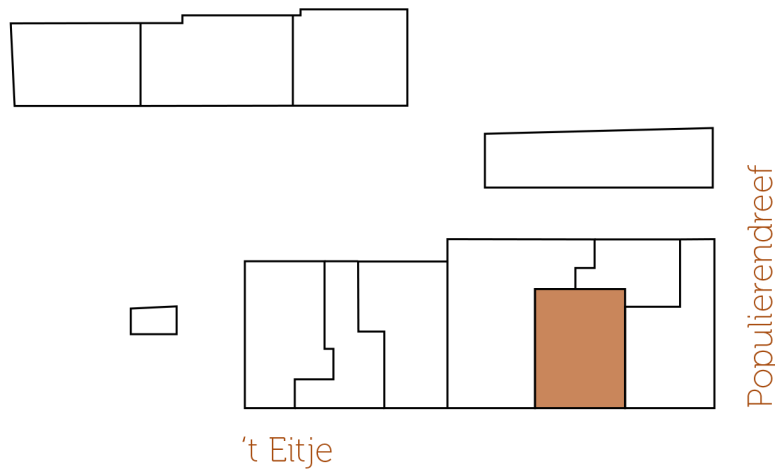

## GELIJKVLOERS APPARTEMENT 0.3

Bruto oppervlakte: 82.96 m<sup>2</sup>

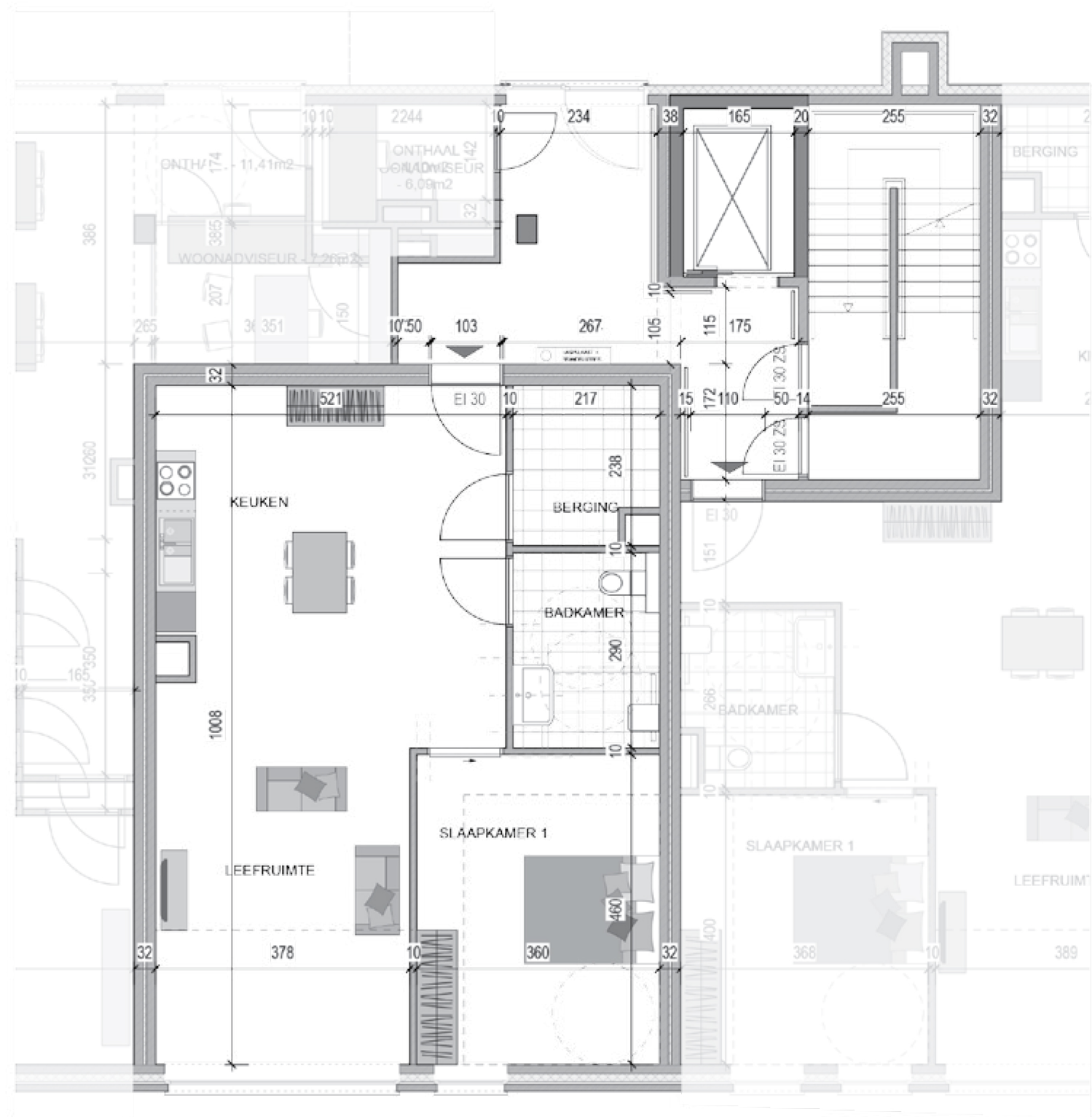

**Promotor:** Summertime Investments

**Architect:** Tecro en Krea BVBA



# Residentie Populier

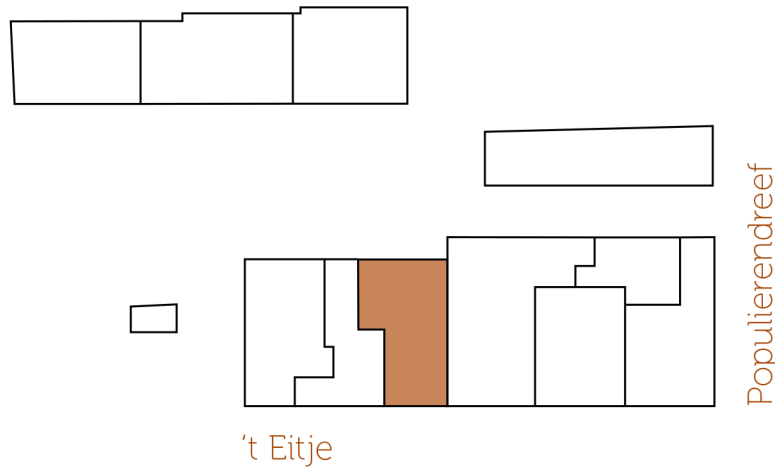

## GELIJKVLOERS APPARTEMENT 0.2

Bruto oppervlakte: 86.92 m<sup>2</sup>

Terras: 11 m<sup>2</sup>

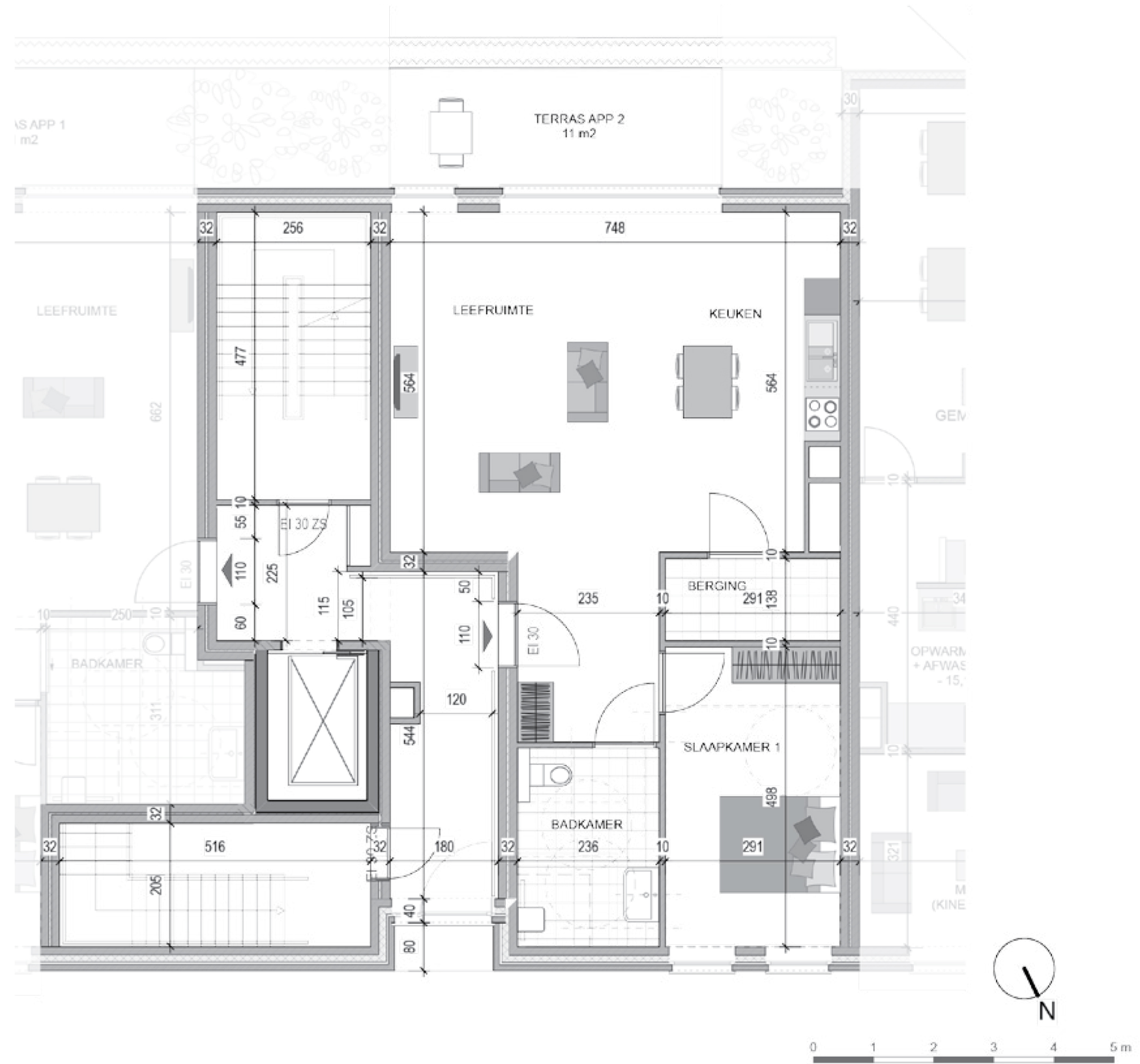

**Promotor:** Summertime Investments

**Architect:** Tecro en Krea BVBA

# Residentie Populier

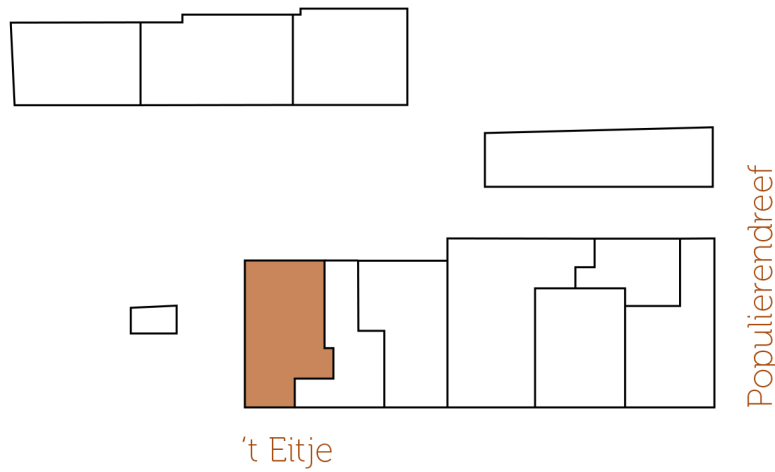

## GELIJKVLOERS APPARTEMENT 0.1

Bruto oppervlakte: 87.42 m<sup>2</sup>

Terras: 11 m<sup>2</sup>

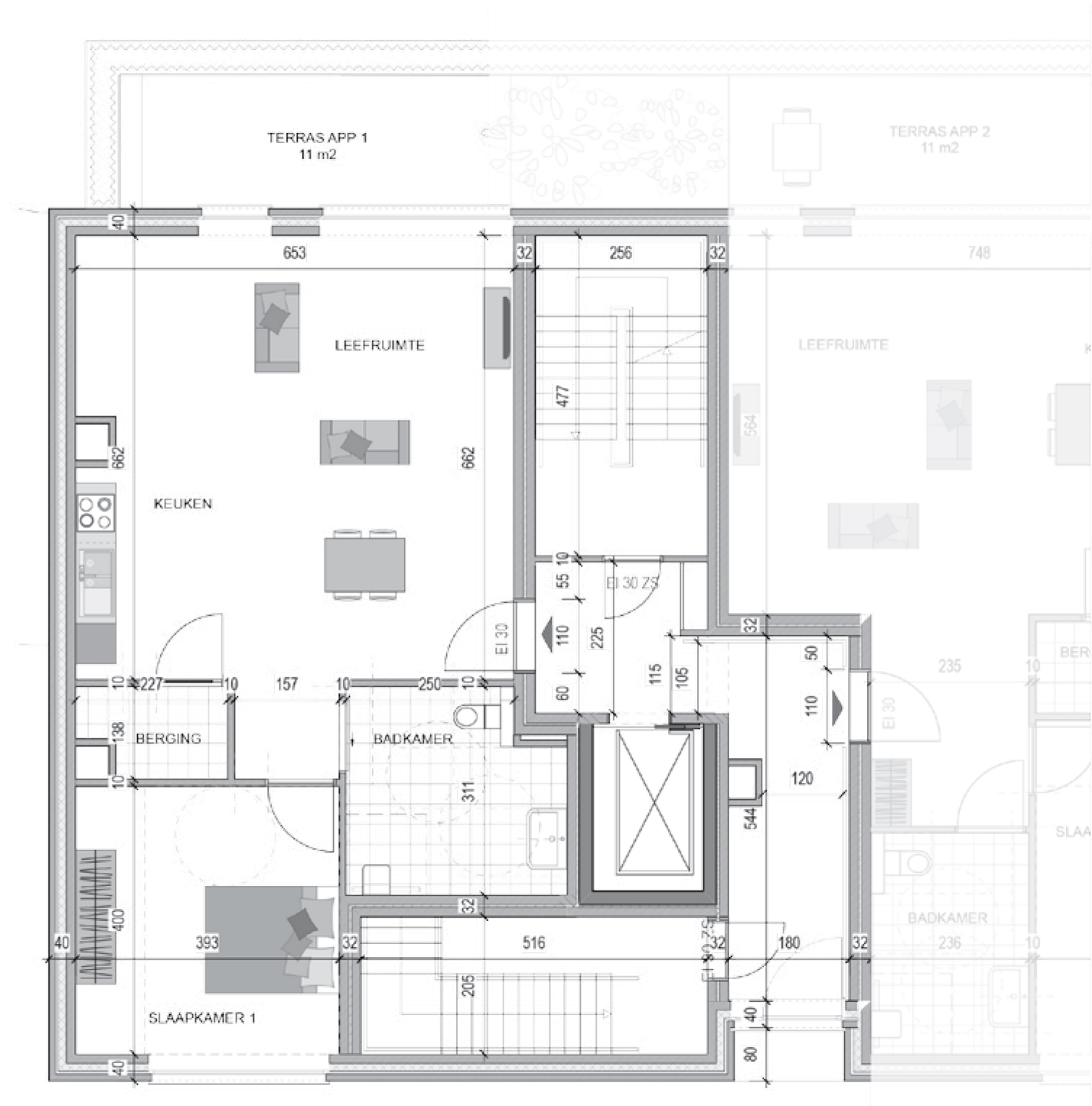

**Promotor:** Summertime Investments

**Architect:** Tecro en Krea BVBA

